COLLEGIAN

1961

Digitized by the Internet Archive
in 2016 with funding from
Vancouver College

https://archive.org/details/thecollegian1961vanc

the Collegian

FALL

High School Classes and Faculty ... 10
Fall Activities ... 22
Fall Sports ... 30

WINTER

Grammar School ... 40
Winter Activities ... 54
Winter Sports ... 62

SPRING

Graduates ... 76
Spring Activities ... 90
Spring Sports ... 96

Volume XI

Published by the Students of Vancouver College

Vancouver, B.C.

Rev. Brother William C. Penny, F.S.C.H., M. Sc.

DEDICATED to Rev. Br. W. C. Penny— Provincial of the North American Province of the Christian Brothers of Ireland and former Principal of Vancouver College.

In September of this school year, Brother Penny was appointed Provincial of the North American Province of the Christian Brothers of Ireland. Shortly after his appointment, he made a social call to the College to renew old friendships and to talk to the senior class. Those who had not yet met Brother Penny were captivated by his forthright humour and impressed with his sincere devotion to the teaching vocation.

His six years as principal of the College, from 1948 to 1954, were marked by many additions and improvements on the campus. He completed the gymnasium and added the tennis courts at the front on the building. Under his direction the entire school was renovated and grades one and two were opened. But even more important, Brother Penny left behind many lasting friendships among the staff and students.

It is the sincere prayer of the students of Vancouver College that Brother Penny will meet as much success in his future work as in the past, and with this hope we respectfully dedicate the 1961 "Collegian" to him.

Brother Penny, on a visit to us this year, talks over old times with two of his former students.

Brother Penny gives a "man to man" talk to this year's seniors.

PRINCIPAL
Reverend Brother
F. R. FINCH

Brother Finch, the principal of Vancouver College, is a man of wide experience in the educational field. He first came to V.C. in 1954 from O'Dea High, Seattle. After a two-year stay he was transferred to Iona Prep, in New Rochelle, N. Y. where he taught Chemistry and Maths. He was appointed V.C.'s eighth principal in July of 1960.

His subtle humour, his administrative efficiency, and his kindly manner have made him respected and well liked by all students.

Vice-Principal
Reverend Brother
E. B. WALSH

Brother Walsh first came to Vancouver College in 1924. Since then, he has returned periodically for several teaching terms here; and he was principal during the difficult war years. This year, Brother Walsh teaches History, Math, Mechanical Drawing, and Religion.

His Excellency, Most Reverend
WILLIAM MARK DUKE
Archbishop of Vancouver

His Excellency, Most Reverend
MARTIN JOHNSON
Co-adjutor Archbishop of Vancouver

In 1928, Archbishop Duke was consecrated titular Bishop of Fasis and co-adjutor to the late Archbishop Casey. Upon the latter's death in 1931, His Grace succeeded to the archbishopric.

Archbishop Johnson, a native of Toronto, was consecrated Bishop of Nelson in 1936 by Cardinal McGuigan. He was formally installed as co-adjutor Archbishop of Vancouver in March, 1955.

CONFESSORS

MONSIGNOR T. M. NICHOL, V.G.
Pastar af Sts. Peter and Paul

FATHER J. SWINKELS
Assistant Pastar

Responsible in great part for the students' spiritual welfare and development are aur chaplains, Msgr. Nichalls and Father Swinkels. Every week they are available far the baarders' confessians. On the Thursday preceding the First Friday af each manth, they, with the aid of Fathers Galia, Kilty and Steele, hear the confessians of the entire student bady. Ta these dedicated priests wha give sa unstintingly af their time and attentian, we affer our heartfelt thanks.

Msgr. Nichol and Father Steele drop in for an informal chat with Br. Finch.

Mrs. M. Fry

Mrs. Fry has been the Registrar at College for the last four years. She has become well known and well liked by the students for her kind, understanding manner and invaluable assistance to all.

Miss Showell, R.N.

As school nurse, Miss Showell gives first aid for everything from cut fingers to fractured bones; and, in addition, she is responsible for the multitudinous details concerning vaccinations, physical examinations and other services of the Metropolitan Health Service.

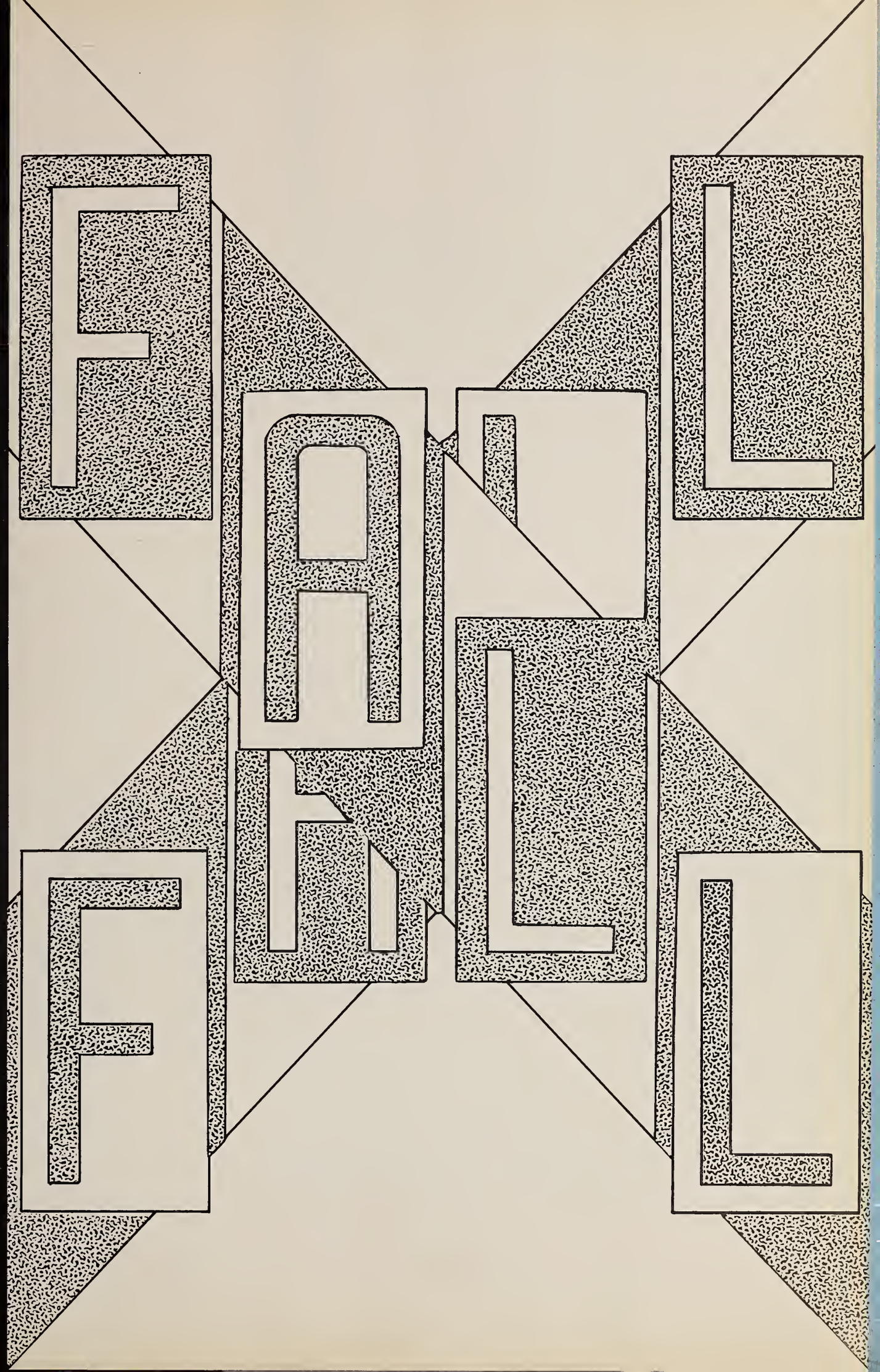

CLA

SSES

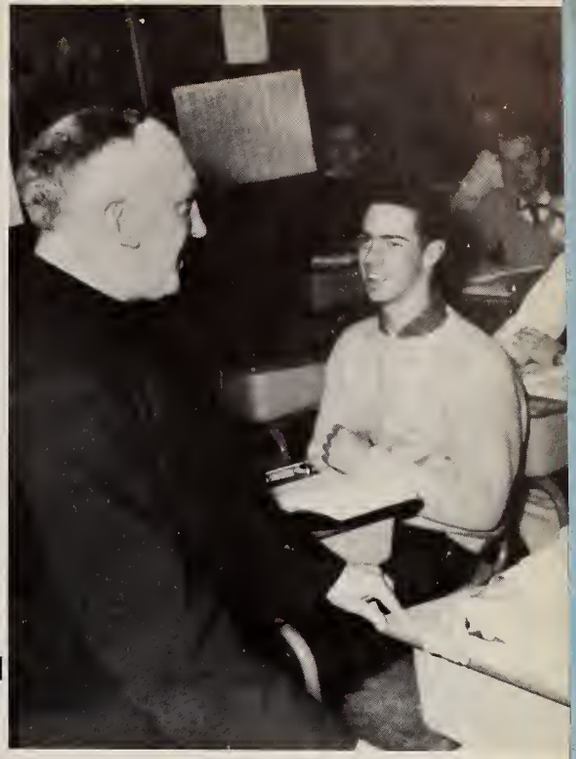

Br. Barnes' subtle humour mokes its mark on Paul Cote.

In addition to containing the Brain-Trust of the senior class, Tim Le Goff, 12B lays claim to a number of other outstanding scholars such as Reinhold Hoge, Frank Hanano, John Dixon and James Wright. The outstanding athletes of the class are Paul Kirby (voted one of the twelve best high-school football players in B.C.) and Bob Fraser (a member of last year's Championship basketball team and centre this year). The president of the class is Norman Gibbons, and Bob Harvey and Frank Hanano were elected to the respective posts of vice-president and secretary-treasurer.

Br. W. H. BARNES, B.A., D.Litt., LL.D.

Br. Barnes was for six years the president of Iona College. He has studied at the National University of Ireland and the University of Rome, where he obtained his D.Litt. He is the Spiritual Director of the Legion of Mory.

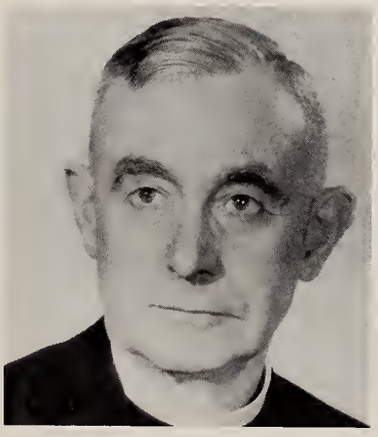

Br. C. S. McMANUS, B.A., M.A.

Br. McManus is a graduate of the National University, Dublin, Ireland, where he majored in the classics. Brother arrived here four years ago from Salinas, California.

Br. McManus gives his class an oral Religion quiz.

SENIORS LOOK TO THE FUTURE

The intellectual element of 12A is best represented by Jean-Paul Huni, Algis Baronas and Max Ewart. Bob Biagioni, Paul Hamelin and Alan Wawryk are the outstanding athletes of the class, which is well-represented in all varsity sports. Among the 32 members are several Sodalists and a number of Lettermen. The president of 12A is Alan Wawryk, who is to be commended for his able leadership in many of the social activities of the year. The other class officers were vice-president Bob Biagioni, secretary Pat Harkness and treasurer Claude Marsden.

Under the direction of Brother Finch, 11C passed a fruitful year of achievement in both scholastic and athletic endeavors. The outstanding scholar of the class was Ken Richardson while Charles Lipp, Warren Longpré and Rudy Weitemeyer led the field in athletics. The class officers were Warren Longpré, Paul Moffat and Ken Richardson, who were elected to the respective posts of president, vice- president and secretary by the 40 members of the class.

Br. F. R. FINCH, B.Sc., M.Sc.
Brother Finch, the principal of the school, is originally from St. Louis. He is the holder of a Bachelor of Science and Master of Science degree from St. Mary's College, De Paul. In addition to his many other responsibilities, he is head coach of the Varsity Basketball team.

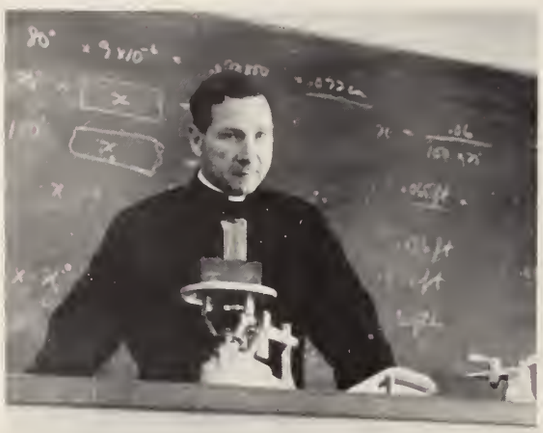

Br. Finch explains one of the principles behind a physics experiment.

TOMORROW'S GRADS PREPARE TO MEET THE CHALLENGE

Mr. Sidone is seen in the library where he spends much of his spare time.

Mr. P. SIDONE, B.A.
Mr. Paul Sidone holds a B.A. from the University of Glasgow and a diploma of Physical Education from Jordan Hill College, Glasgow. In addition to his teaching duties, Mr. Sidone coaches tennis.

Front Row: Jack Cleveland, Bernie Van Goetham, Tom Bryan, Andy Oakes, Bryan Cousineau, Michael McCabe, Vincent Kong, Paul Moffatt. **Second Row:** Richard Baker, John Tucker, Jean-Louis Brusset, Robert Mugford, Ralph James, Ken Richardson, Maurice Tremblay, Dan Mullen. **Third Row:** Dan Tobin, John Crumley, Howard Smith, Neil Smith, Douglas Elding, Ted Littlewood, Oscar Peneranda. **Fourth Row:** Paul Munsie, Paul Nicholls, Warren Longpré, Charles Lipp, Pat Scoretz, Con Buckley, Denis La Rochelle. **Fifth Row:** Peter Spelliscy, Michael Calderwood, Richard Dumont, Rudy Weitemeyer, David Pollock. **Missing:** John Ainsworth, Ken Greenall, Michael Hurley, James Mackenzie.

Mr. Murphy shows B. Karpes and G. Brandalini the proper use of the tabulator key.

Mr. C. MURPHY

This is Mr. Murphy's first year at College. He coaches Football, J.V. Basketball and Track. Cal is working towards his Bachelor of Education degree with a major in Physical Education.

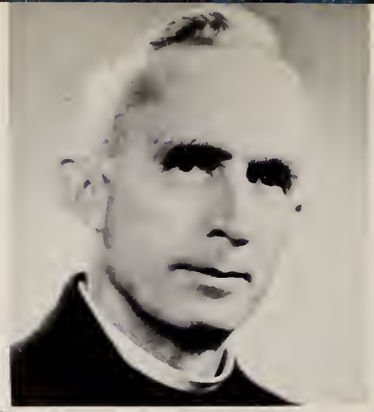

Br. E. B. WALSH, B.A., M.A.
Br. Walsh has been at College for twenty-seven years. He attended St. Mary's University (Halifax) and Gonzaga University in the U. S., where he obtained his M.A. Brother is the undisputed handball champion of the school.

Br. Walsh diagrams a geometry problem on the board for eager eyes to study.

The outstanding scholars of 11B are Chris Hicks and Mike Eivemark, while Joe Haddock and Mike Eivemark lead the field in athletics. The class is active in school activities, having one Sodalist, one Legion of Mary officer and several Monogram Club members. The president of the class is the ever-active Mike Eivemark, vice-president is Joe Haddock and the office of secretary-treasurer is held by the scholarly Chris Hicks.

Front Row: Nick Stiles, Phil Fisher, John Forbes, David Demidoff, Reine Honigman, Kevin Mooney, Richard Gallagher, Vaughon Philpott. **Second Row:** Chris Hicks, Brenton Brady, Louis Hamelin, Roger Currie, Frank Peake, Art Wildish, Pat O'Connell, Alfredo Julian. **Third Row:** John Pescitelli, Ed Macdonald, Tom Foreman, Sourene Chichmanion, Richard Lindy, Jim Duffy, Bill Carrothers. **Fourth Row:** Tom Sills, Carl Roehl, Peter Barriscale, Pat Munroe, Jack Lipovski, John Folle. **Missing:** Robert Barker, Ian Daniel, John Douglas, Paul Formby, Brian Giroday.

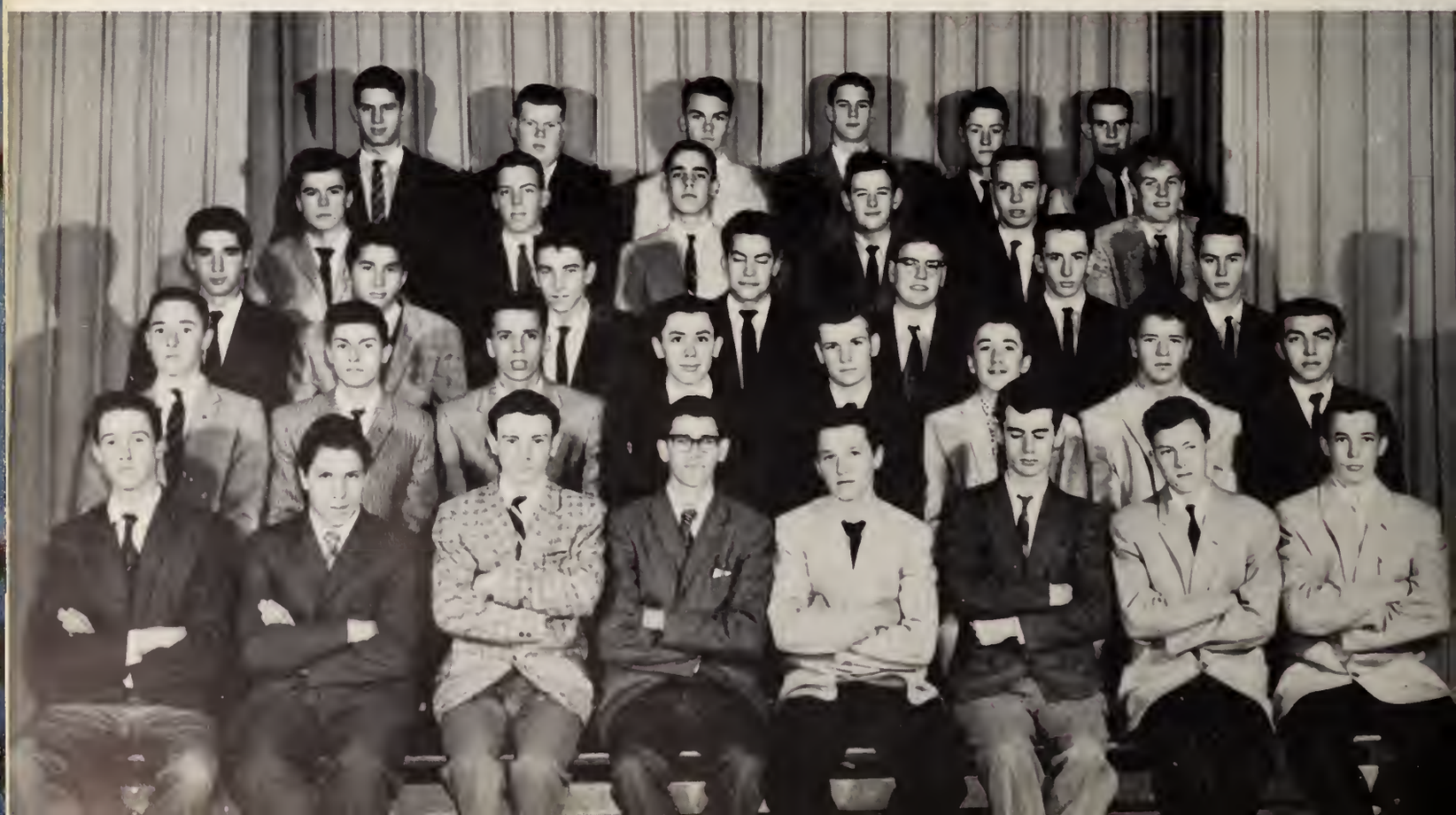

Front Row: Andy Zalot, Karl Nett, Brian Coughlin, Gary Durkin, Ken Cliff, Michael Fry, Michael Willman. **Second Row:** Frank Lum, Gordon Ritchie, Brian Egli, Charles Kennedy, Neil McDonald, Jack Gareb. **Third Row:** Michael Geluch, Tom Dixon, Dan Furlong, Jerry Dominato, Ronald Russell, Doug Gifford, Alan Swift. **Fourth Row:** Wayne Macht, Ralph Alexander, Edward Appleby, David McCleery, Michael O'Neill, Sam Whittaker. **Missing:** Ron Wheeldon, Michael Walsh, Don Piccolo, Ron Phelan, Pat Kavanagh, John Hill, David Girard, Reid Gillis, John Cantwell, Graham Boyle, Vincent Barilla.

Br. G. P. LYONS, B.Sc., M.Sc.

Br. Lyons returned to V.C. four years ago from St. Louis College, Victoria. This year he is moderator of the Glee Club and aids the "Collegian" in an advisory capacity.

M. Calderwood and J. L. Brusset prepare hydrogen gas under the supervision of Br. Lyons.

In scholastic matters it is perhaps best to merely quote Brother Lyons who says that "a friendly, restful atmosphere" previals in grade 11A. But athletics! There is a field in which the class excels. Gary Durkin is captain of the football team and Brian Coughlin and Sam Whittaker were prominent members of the same. The president of the class (and co-president of the Monogram Club) is Gary Durkin. The vice-president duties are ably discharged by Sam Whittaker and the secretary-treasurer post is held by Charles Kennedy.

SOPHOMORE CLASSES RANK HIGH IN SCHOOL SPIRIT.

Front Row: Ran Friedrichsen, David Leahy, Michael Flynn, Bill Duff, Bill Stewart, Stuart Gray, Marc McGrath, John Edgar, Adalf Bechler. **Second Row:** Harry Sullivan, Alex Bandy, John Kalley, Jim Sced, John McGavern, Bill Waads, Brian Fagarty, Bill McCann, Pat Parker. **Third Row:** Fred Penland, Paul Taylar, Tam Wilsan, Claude Baisvert, Wayne McClay, David Brennan, Dan Bush, Michael Walters, Arthur Baivin, Victar Dukaski. **Fourth Row:** Brian Walsh, Peter Pallesen, Al Sims, Rabert Dumant, Brian Thamsett, Les Paltak, Denis Bibby, Jarge Rives, Gearge Payerle. **Fifth Row:** Jim Magush, Akas Szakalczai, Myran Claridge, Bryan Evans, Dan Bean, Stan Dasman, Harry White. **Missing:** Stuart Wright, Neil Williscraft, Rabert Walsh, Barry Caughlin.

Br. R. L. MACKENZIE, B.A.
Br. Mackenzie moderates the Senior Baarders, Intermural Sports, and the Grade Eleven Sadality. He graduated fram Iana College with a B.A. (English majar) and is naw warking an his M.A. fram Ganzaga.

I will woste no words, but reveal whot makes 10-C unique right here and now. It contoins a real live bag-pipe player nomed Michoel Walters. Other thon the usuol complement of remorkobly clever, good-looking and othletic boys which can be found in all College classes, there is little else which distinguishes 10-C from the rest of the school. George Poyerle is the top student of the class while Denis Bibby leads the class in athletic endeavors. The president is Fred Penland, who is assisted in the discharge of his multiforious duties by vice-president D. Brennon ond secretory-treasurer D. Bibby.

Br. Mackenzie leads the class in marning prayers.

Br. D. M. FRENETTE, B.A.

Br. Frenette, a native of Victoria, has been at College for three years. He attended Iona College, where he obtained a B.A. degree; and he is now working on his M.A. Brother moderates Freshman Football and Boxing.

The athletic members of 10-B are Ron Roberge and Dave Durkin, the scholastic honours being swept away in a cloud of midnight-oil by Dermot Hennelly and Ronald Poulier. The class officers are John Burbridge, president; David Durkin, vice-president; and secretary-treasurer, John Furch. The class's most prominent talent as a group is "getting Brother off the subject".

Grade 10B listens attentively as Br. Frenette outlines the day's work.

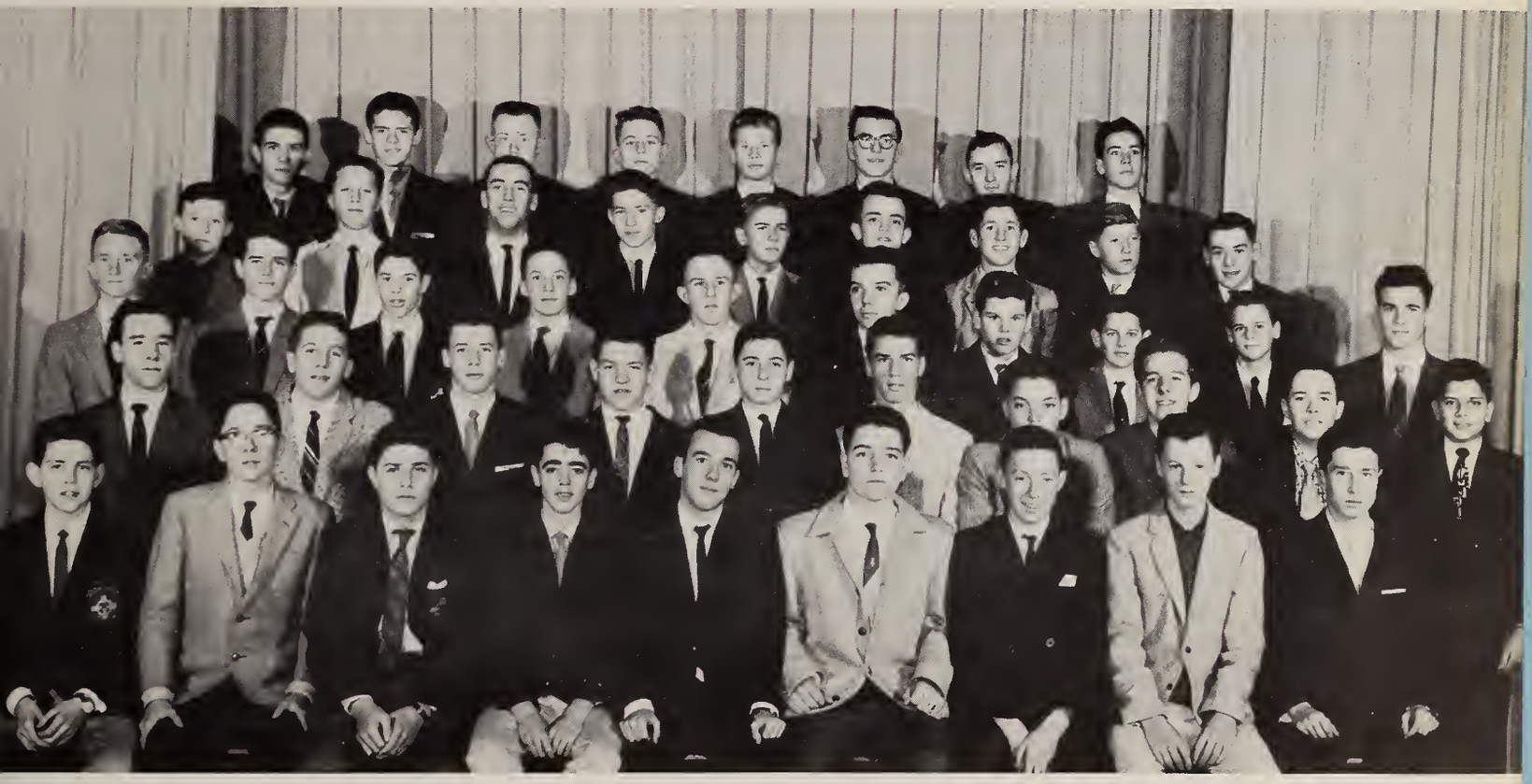

Front Row: Shane Sikes, Jerry Schlosser, Ron Nicholas, Michael Kennedy, Brian O'Hagan, Victor Popovitch, Peter Thomas, Jim Campbell, Ralph Lanuzel. **Second Row:** Fred O'Hagan, Dan McDaniel, Denis Therrien, Ted Meynert, Graydon Ford, Bill Hawkins, Bernie Brewer, Adrie Van Viersen, Arthur Tomlinson, Ron Poulier. **Third Row:** Duane Riordan, Des Cobble, Peter Munsie, Joe Bauche, Doug Brown, Paul Robinson, George Begley, Tony White, Raymond Bessville, Bob Abernethy. **Fourth Row:** Dermot Hennelly, Victor Kolstee, Dave Durkin, Bill Martin, Peter Baronas, Doug Mackay-Dunn, John Butters, Fred Hinmueller, Ron Roberge. **Fifth Row:** John Burbridge, Dick Joyner, Peter Leest, Bert Owen-Jones, John Furch, Nelson Kennedy, Pat O'Connor. Dan La Porte.

Br. Bucher registers doubt as he listens to an explanation for missing homework.

Br. H. L. BUCHER, B.B.A.
Now in his fifth year at V.C., Brother Bucher holds his B.B.A. from Iona and is now working towards an M.B.A. He moderates the Grade Twelve Sodality and organized this year's Emerald Gloves.

Of his class, who style themselves "potential nuts", Brother Bucher says that they are "typical of the type he likes to teach." The class contains many U.C. sodalists. The president, Brian Reid, is replaced by vice-president Barry Lapoint when he plays hooky.

Front Row: Chris Cribb, Brian Kerr, Louis Bazin, John Poulier, Robert Lord, Hugh Ratcliffe, Pat Fry. **Second Row:** Gerry Miller, Bruce Campbell, Larry Rhodes, Murray Boyle, Dick Thompson, Henry Carty, Juan Rivas, James Ditomassi. **Third Row:** Maurice Gadbout, Ken Driedger, Michael Clare, Brian Burrill, Peter Eakins, Allen Menzies, Russell Egli, Michael Leahy. **Fourth Row:** Dick Karpes, Darryl Waite, Barry Lapainte, John Schilling, John Bella, Ron Dougherty, Brian McGarry. **Fifth Row:** Mel Tourand, Jack Elphick, Michael Sadler, Julio Limantour, Toni Heiberg, Joe Lawson, Peter Hodge. **Missing:** Ken Williams, Ron Tobin, Bryan Reid, John Murdock.

Front Row: Brent Bitz, Fred Buder, Greg Rahn, Charles Anstie, Bill Janyk, David Fournier, Keith Moore, Michael Martinoff. **Second Row:** Tom Cunningham, Robert Hartshorne, Arden Ostrander, Brian Burke, Terry Audette, Bill Meyer, Larry Holland, Philip Cartwright. **Third Row:** Jim Sadler, Jack Sadler, Terry Rule, Frank Jang, David Wallbaum, Michael Halladay, Greg Stashuk, George Balaban. **Fourth Row:** Bill Foster, David Murison, David McGregor, John Labbé, Dan Emanuele, Larry Goulet, Tim McConnell, Peter Lane. **Fifth Row:** Bill Bakk, Brian McCarry, Harold Clare, Michael King, David Smyth, Jim McHale, Rodger Gregory. **Missing:** Alex Domaszewicz, Allen Penland, Michael Wisnicki.

The brain-power of 9-C is provided by Brian McCarry, David Wallbaum and Philip Cartwright. Michael King, Roger Gregory and Lawrence Goulet are the foremost athletes of the class. The class officers are Rodger Gregory, president; David Murison, vice-president; David Smyth, secretary; and David Wallbaum, treasurer. The distinguishing feature of the class is its identical twins, James and Jack Sadler.

Br. P. G. BREEN, B.A., M.A.
Br. Breen came to V.C. five years ago from O'Dea High, Seattle. Brother is founder and moderator of the V.C. Vocation Club. He is one of the few faculty members who are na tives of Ireland.

Br. F. J. KELLY, B.A., M.A.
Br. Kelly obtained his M.A., with a major in history, from Gonzaga University. He coaches J.V. Football, Freshman and Biddy Basketball, and Senior Track, and is the moderator of the Varsity Football and Basketball teams.

The 9C Latin class looks on with interest as Br. Breen explains a case of syntax.

Br. Bassett passes out the school calendars to his 9A class.

Br. G. T. BASSETT, B.Sc.

Br. Bassett is an alumnus of Iona College, where he majored in Chemistry and Biology. This is his second year at V.C., and also his second year as the moderator of the "Collegian".

Class 9-A is well represented in all the religious clubs on the V.C. campus — The Legion of Mary, the Sodality, and the Vocation Club. John Magush and Mark Luttrell are the outstanding intellectuals of this, the smallest of the freshman classes. Outstanding in the athletic field are Dan Thorsen and Leonard Yee. The executive of the class consists of Dan Thorsen, president; Augusto Fortuny, vice-president; Leonard Yee, secretary; and Michael Scott, treasurer. With his characteristic optimism, Br. Bassett says of his class, "they're fun".

Religion notebooks are checked by Br. Rowland.

Br. J. P. ROWLAND, B.A.

Brother Rowland is another alumni of the College. He received his B.A. with majors in History and Latin from Iona College. Brother moderates the Junior Boarders and also finds time to work with the Junior Legion of Mary.

The great enthusiasm of 9B is shown in athletics by faithful attendance at the school's games and good participation in freshman football and basketball. Religiously, this spirit is expressed in Sodality and Legion of Mary membership. Scholastically this spirit is upheld by Jim Barlow and Bill Liddell. The duties of class officers are carried out efficiently by President Ricky Tray, Vice-president John Campbell and Secretary-Treasurer, Roy Carey.

Front Row: Anselmo Gasteasoro, Don Ehl, Gerry Cain, Dennis Deacon, Peter Brown, Bonner Reinking, Gerard Jarosinski, Hank Van Driel. **Second Row:** Chris Allen, Michael Bodden, Paul Loranger, Larry Lawson, Leonard Yee, Doug Bonnell, Augusto Fortuny, Allen O'Grady. **Third Row:** Joe Beapré Richard Swarbrick, Gary Gilraine, Brian Bach, John Mogush, Terry Egan, Robert Lipsett, Bryan Poulin. **Fourth Row:** Michael Scott, Dan Thorsen Mark Luttrell, Ron Maloney, Robert Morgan, Robert Duff, Don Salmon, Frank Schmidt. **Missing:** Louie Blair, Louis Kirby, Brian McClay, Gerry Sing.

GRADE 9 - LIVELY NEWCOMERS TO THE HIGH SCHOOL

Front Row: John Campbell, Chris Cairns, Fernando Zorrilla, Michael Murgatroyd, Dan O'Leary, David Clarke, Paul Howard, John Arthur, Bill Liddell. **Second Row:** John Ewonus, Steven Kallos, Ted Kennedy, Bruce Jamieson, Peter Fox, Jim Barlow, Michael Schorn, Keith McDougal, Tom Leahy. **Third Row:** Ian Mackenzie, Chris Wingham, Ricky Troy, Roy Starrs, Charley Fisher, Chris Jeffries, Mark Clark, Roy Carey, Anthony Chung. **Fourth Row:** Gregory Weir, Ron Warner, Victor Simons, Allan McPhee, Ted Kitschorek, John Jaye, Todd Bitts, Tom Green, David Boyer. **Missing:** Oscar Erickson, Patrick Hernon.

FALL
AC

TIVITIES

Sadality saying its naan-haur rasary in the Chapel.

Archbishop Duke entering Empire Stadium for the annual Rasary Rally.

The student bady assembled for First Friday Mass.

In the Brothers' pursuit of their goal, formation of the Christian gentleman, they have recognized the importance of a close relationship with Christ in the high-school years of a young man's life. Under the leadership and guidance of the Brothers, religion plays a major role in the course of every term.

Confessions are heard by the College Pastors every month, and Mass is heard by the entire student body every First Friday in the School's auditorium. The annual Rosary Rally in October was well attended by every class in the school. A practice which is representative of the religion-consciousness of the school is the daily visit to the blessed sacrament, a tradition of many years, carried on by the majority of high-school boys.

Front Row: Mark Boyer, Tom Gyimeshi, Rodney Stafford-Mayer, Alfonso Gomez, Enrique Gasteasoro. **Second Row:** Murray Farquar, Jack Davis, Santiago Correa, Michael Kurzynski, Eduardo Lopez, Nick Olah, Roberta Velasquez. **Third Row:** Bobby Peppin, Bobby English, Malcolm Gillis, Ronnie Sam, Joe Belcourt, Ronnie Schuster. **Fourth Row:** Ricky Mills, John Fraser, Norman Houle, Dave Houghtan, Stan Tait.

JUNIOR BOARDERS

A game of "Careers" absorbs the interest of Rodney Stafford-Mayer, Norman Houle, and Santiago Correa.

Malcolm Gillis and Jack Davis — disc jockeys for a day.

Twenty-three energetic, bright young College men from Grodes Five, Six, ond Seven inhabit the third story of the Brother's Residence. These "elite of the Grommor School" ore the Junior Boorders. The moderotors of this select group of resident students are Brothers Pettit, Isgro, O'Donnell, ond Rowlond, the lost of whom says, in speaking of his chorges, "They're different."

Front Row: Gerry Coin, Bill Janyk, Joe Adams, Fernando Correa, Hank Von Driel, Terry Esch, Mike Murgotroyd, Alexandro Rojas, Chris Cribb. **Second Row:** Warren Reid, David Clarke, Doug Bonnell, Jim Borlow, Mike Schorn, Robert McFadden, Fernando Zorrilla, Anselmo Gosteasoro, Bonner Reinking. **Third Row:** Larry Lowson, Mark Luttrell, Charles Fisher, Harold Clare, Ron Maloney, Todd Bitts, Bryon Poulin, Augusto Fortuny.

BOARDING STUDENTS GRADES 8 & 9

The coin collectors of the Intermediate Dorm: Gerry Coin, Hank van Driel, and Bill Janyk.

So much "stuff", such a small locker — always a boarder's problem.

Brothers Postone and Hennessy have provided time for prayer, study, and play in an effort to make of each boarder an all around man.

Religious functions, including Mass and private devotions take a prominent place in the schedule.

Since studies are most important in a boarder's day, two organized study periods are provided. Profitable users of this time were honour students D. Brennon, B. Duff, H. Clare, J. Borlow, and H. von Driel.

Favourite recreations are T.V. and sports. John Burbridge, Nelson Kennedy, Bill Duff, and Jorge Rivos were players on school teams.

Memorable occasions during the year were the advent of a new T.V. set and a Hi-Fi, which contributed to the entertainment of all.

SENIOR RESIDENT STUDENTS

Senior boarder moderators Br. Bucher and Br. Mackenzie discuss spiritual reading for the boys.

GRADE TEN BOARDERS — Front Row: Nelson Kennedy, Stuart Gray, Hugh Ratcliffe, Bernie Brewer, Peter Munsie, David Brennan, John Rivas, Pat O'Connor. **Second Row:** Michael Clare, John Burbridge, Maurice Godbout, Jim Ditomassi, Victor Popovitch, Bruce Campbell, Bill Duff, Dermot Hennelly. **Third Row:** George Rivas, Des Cobble, Joe Lawson, Julio Limantour, Allan McPhee, Peter Pallesen, John Elphick.

"At week's end . . ."

Many hours are passed by boaders in the noble art of cards.

Everybody in the evening study period seems to be hard at work.

Roger Currie, Bruce Campbell, and Jim Ditomassi digging into a hamper of one of the boarders.

The Senior Boarders, moderated by Brothers Mackenzie and Bucher, reached the total of fifty-one students this year. Prominent members of this august assemblage are Max Ewart and Bob Biagioni, both renowned football and track men. Bill O'Connell and John Gordon also figured prominently in this year's "Fighting Irish". Voted "the most impractical practical joker" was Paul Munsie, followed closely in the polls by Phil Fisher and Carl Roehl.

A new winter activity at College this year was curling, carried on by several strong boarders' teams, of which Messrs. Munsie, Gareb, Ditomassi, and Cullinane were the skips.

GRADE ELEVEN AND TWELVE BOARDERS — Front Row: John Forbes, Alfredo Julian, Phil Fisher, Terry Verstrate, Roger Currie, Peter Irving, Jack Cullinane, Jack Gareb. **Second Row:** Richard Baker, Francisco Pascual, Ted Littlewood, Chris Hicks, Paul Kirby, Ron Vornbrock, Lloyd Johnson, Mike Fry, Art MacDonald, Alberto Mora. **Third Row:** Bob Biagioni, Tom Sills, Antony Castro, Max Ewart, Dan Furlong, Lorn Little, Carl Rhoel, Dave Crowe-Swords, Denis Beaudoing. **Fourth Row:** Bill O'Connell, Con Buckley, Jack Swift, Jack Lipovski, Paul Munsie, John Gordon, Denis La Rochelle, Mike Willman.

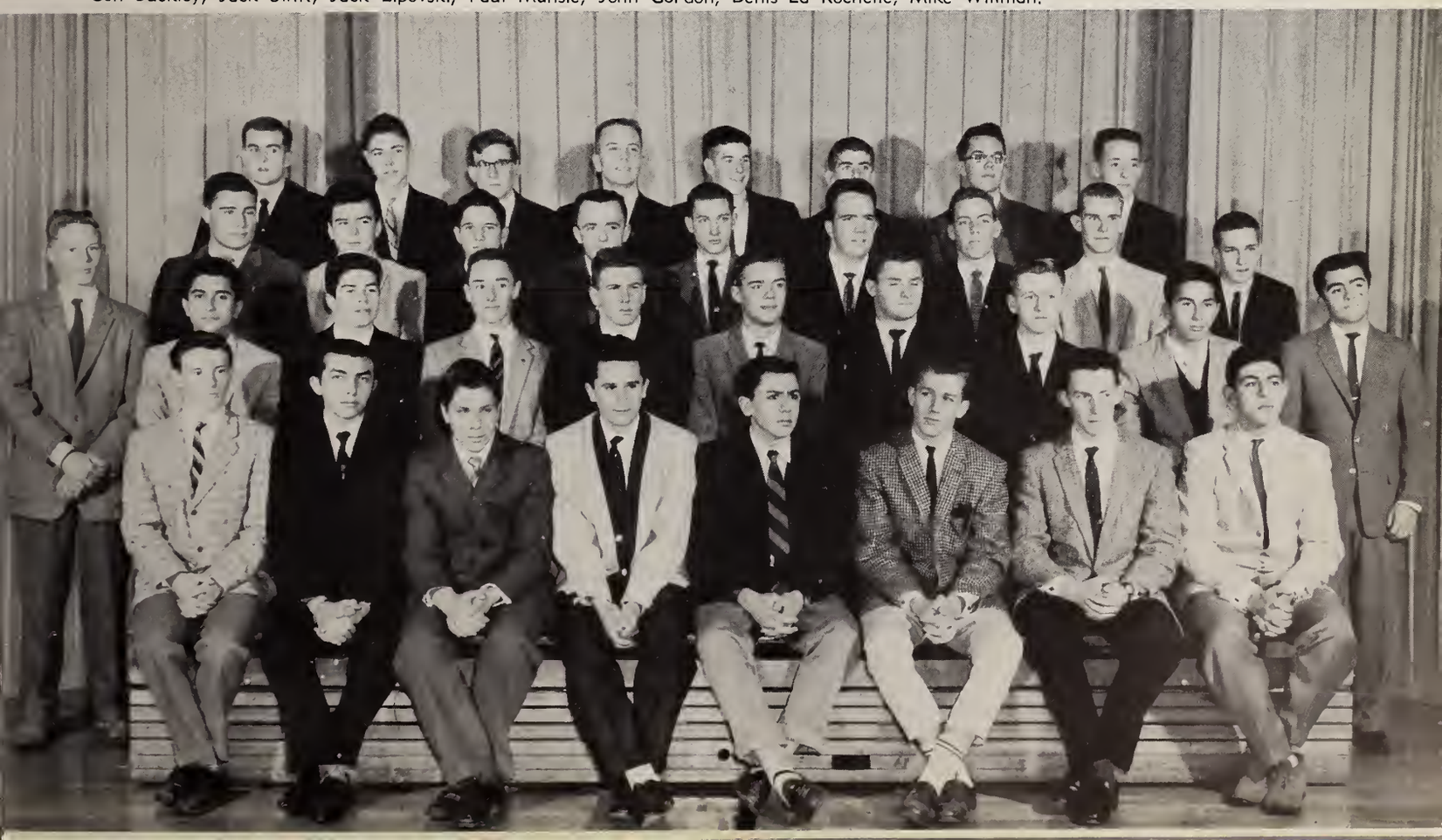

LUNCHTIME VOLLEYBALL ACTION

Don Mullen shows perfect timing in meeting the boll.

Howitzer Lorne Little befuddles Dick Surgeson with his super-duper slom.

Some Grode 10 students show their utter contempt for lunch-time loofing.

The school motto of Voncouver College could well be "Mens sono in Corpore sono", for the students hove always shown an insotiable copocity for activity in their spare moments. Not content to quietly digest their food, the students organized o lunch-hour volleyball league from the individuol high school classes. With the assistonce ond moderotion of Brother Mac Kenzie, the gomes provided noon-hour amusement ond exercise for o large number of energetic students.

AFTERNOON FOOTBALL LEAGUE

INTRAMURAL FOOTBALL CHAMPS — Front Row: John Cooke, Graham Boyle. **Second Row:** Joe Hailey, Mike Geluch. **Third Row:** Angus Macaulay (capt.), Paul Munsie. Missing: Charlie Lipp.

Intramural sports, organized in the interest of students lacking the time required for participation in varsity sports, is a system which has been popular for some years now.

Football is one of the most popular of these sports, being played by nearly thirty students. Each of the five teams played eight regular league games, moderated by Brother MacKenzie. The seniors who captained the teams were (in the order in which they finished): Angus Macaulay, Mike Wells, Claude Marsden, Bob Fraser, and Derek Kulai.

Murray Bayle runs — Brian Condon and John Contwell close in.

Champions John Cooke, Joe Hailey, and Charley Lipp set a play in motion.

FALL

VARSITY

SPORTS

FOOTBALL

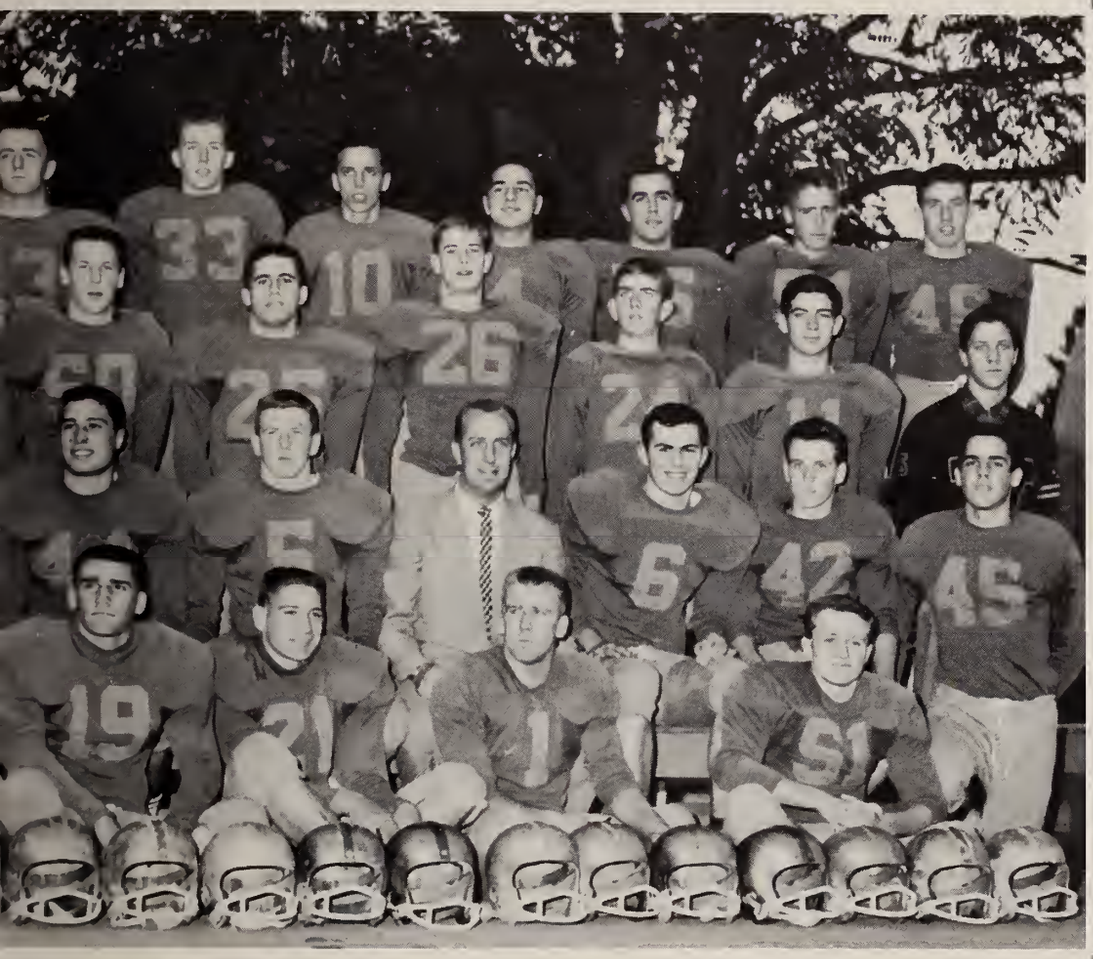

Front Row: Lloyd Johnson, Normon Gibbons, Worren Longpre, Gary Durkin, Dick Pearson. **Second Row:** Bill O'Connell, Bob Biogioni, Poul Kirby, Cal Murphy (coach), Sam Whittoker, Gerry Miller, Peter Borriscale. **Third Row:** Charlie Kennedy (mgr.), Joe Hoddock, Gory Brady, Brion Egli, Ian Donold, John Gordon, Gordon Heys, Philip Fisher (mgr.). **Fourth Row:** Toni Collins, Dave Durkin, Max Ewort, Pete Irving, Louis Homelin, Joe Boskovich, Brian Coughlin, John Tucker, Woyne Macht.

It must be emphasized that this has been a building year for V.C. gridders. Coach Murphy started the season with a small (average of 170 lbs. on the line) and inexperienced team, but he whipped them into an efficient unit by the end of the season, in good time to lick the best Notre Dame team fielded against the College yet.

Taking into consideration the experience gained by the grade ten and eleven boys who formed the majority of the team, we can confidently look forward to a winning season in '61.

Coach Cal Murphy

A happy addition to the school-staff this year was Mr. Cal Murphy (class of '50), as head football coach. He has done an excellent job with the squad and it is hoped that he will be with us for many seasons to come.

Coach Doug Reid

Assisting Coach Murphy with the "backfield" is Mr. Doug Reid, a veteran of four years gridiron work with College men. Coach Reid is a former Canadian professional of the game, playing with the B.C. Lions for two years.

GRIDDERS FACE TOUGH

After o seven yord goin through the center of the line, three of the opposing teom monoge to drop our hord-hitting fullback, Bob Biogioni.

Perhaps the only people who can truly place faatball in its praper perspective in high schaol life are thase men wha, at ane time, played on a team themselves. Only ta them is known the true spirit which inspires bays ta perform ta the limit af their endurance under all canceivable degrees af weather and circumstances.

The cynics, judging ather people by themselves, came ta the canclusian that it is the hope af acquiring a letter and the recagnitian that accampanies it that mativates the atherwise unpaid players ta such sacrifice. Mast others merely shrug and frankly assert that "they must be crazy!" Even reasans such as schaal spirit, nable as they

Longpre snogs a low one.

SEASON

might be, are secondary to the real truth.

In every good football club, such as we have at College, a certain "espirit du corps" is evident. Coupled with this is the knowledge in every player that he is recognized as a man, given a man's job and relied upon by his comrades to do it to the best of his ability. It is this new status of man which sweeps all other fears and inhibitions before it and substitutes a virile outlook on all problems.

And what better time to become a man — since becoming a man is largely a crystallization of character — than the latter years of high school when a boy's moral fibre, principles, and devotion to God are probably at the highest point in his life.

Bill O'Connell, our Washington "import", catches a high pass off the X pattern.

SEASON'S RECORD

V.C.		
0	O'DEA	13
0	SEDRO-WOOLEY	23
6	MT. BAKER	36
7	EVERETT	40
34	ST. THOMAS	13
7	SEATTLE PREP	25
14	BLANCHET	19
13	COMO LAKE	0
9	NOTRE DAME	6

In game uniforms, the College practices play polish and form blocking.

Running back a kick off, Brian Coughlin eludes one tackler and meets another.

N.D. GAME WONDERFUL TO WIN!

Playing in daylight was a different experience for the College team.

Arch-Bishop Duke with the assistance of Brother Finch open the annual Cathalic High School Championship.

Gary Durkin — inspirational award — Bob Biagiani — most valuable player — happily receive their letters and trophies from Coaches Murphy and Reid.

Climaxing the 1960 Football Season for the College was the annual Catholic Inter-High School Championship played against our arch-rivals, Notre Dame.

After a decidedly inspiring hortative by Coach Murphy at half time, Bob Biagioni crashed through the Juggler defense early in the third quarter and quarterback Gary Durkin ran the convert for the winning 9 - 6 score.

His Excellency Archbishop W. M. Duke presented the Championship trophy to our captain, Gary Durkin, marking the fourth consecutive year that College has won the game.

College guard, Sam Whittaker, won the Father Peter McGuire trophy for the best lineman and Bob Biagioni was presented the Dr. Kirby backfield award.

Packed stands view the starting kickoff of the V.C. - N.D. game.

JUNIOR GRIDDERS TOP ALL COMPETITION

To say that the College's Junior Varsity had a terrific season would be the understatement of this book. The four league-games were all wins for the Irish, and of the four exhibition games played, the only loss was to Gladstone Varsity, a club which out-weighted our team an average of fifteen pounds per man. Dan Thorsen was the outstanding player of the year, scoring 78 points on twelve touchdowns and six converts.

Head-coach Brother Kelly, and his assistant Murray Cliff, have certainly provided a big stick for the school with which to whip its opponents in the years to come.

Front Row: Barry Coughlin, John Burbridge, Dan Thorsen, Vincent Kong, Myron Claridge, Dan Laporte, Doug Brown, Ron Roberge. **Second Row:** Bruce Jamieson (Mgr.), Jim Mogush, Mike O'Neill, Barry Lapointe, Dan Mullen, Nelson Kennedy, Fred Penland, Denis Therrien, Tom Wilson, Hugh Ratcliffe (Mgr.), Murray Cliff (Asst. Coach). **Third Row:** Doug Mackay-Dunn, Robert Walsh, Oscar Penaranda, Bill Hawkins, Peter Spelliscy, Bob Barker, Brian Giroday, Dick Joyner, Murray Boyle.

Dan Thorsen again rambles to make long yardage for the J.V.'s.

BRO. F. J. KELLY

FRESHMEN — Front Row: Jim Sodler, Dove Murison, James McHales, Rodger Gregory, Alex Stroshin, Jack Sodler. **Second Row:** Dave Boyer, Mark Luttrell, Ted Kitschorek, Mike King, Roy Carey, John McMillan. **Third Row:** Ron Schuttleworth, Bob Morgan, Lawrence Goulet, Allen Penland, John Mogush.

Dove Murison manages to squeeze through a small hole and go over for the touchdown.

THUNDERBIRDS — Front Row: Nicholas Gammer, Billy Phillips, Alex Rojas, Bob Fitzpatrick, Mario Lopez, Glen Driedger, Mike MacLoughlin. **Second Row:** Brian Kennedy, Jim Harrison, Paul MacDonald, Robert McFadden, Terry Walman, Tom McKinnon, Howard Smith. **Third Row:** Gerald Blair, Fred Massing, Brian Langpre, Stephen Rushford, Bobby English, John Gallichane.

It is hoped that this farm system will soon put us on a par with the teams of the States. Starting the boys in grades seven and eight gives them four or five valuable years of experience before they start playing Varsity ball. This has the advantage of thoroughly acquainting the players with the fundamentals of the game, enabling the coach to immediately concentrate on plays, precision, and teamwork.

GRID FUTURE FRESHMEN AND GRAMMAR SCHOOL

This is an experimental team, organized this year to fill the gap between Grammar School and Junior Varsity Football. The team was characterized this season with exceptional size and natural ability, promising outstanding players for future College squads.

Although the Freshmen were bettered by small margins in their two American games, they romped to easy wins against both Vancouver clubs they played.

Rodger Gregory outstrides the Bremerton defense and goes over for the first touchdown of the Freshmen seoson.

Freshmen coaches, Brother Frenette and Norman Gibbons, work the bugs out of a play.

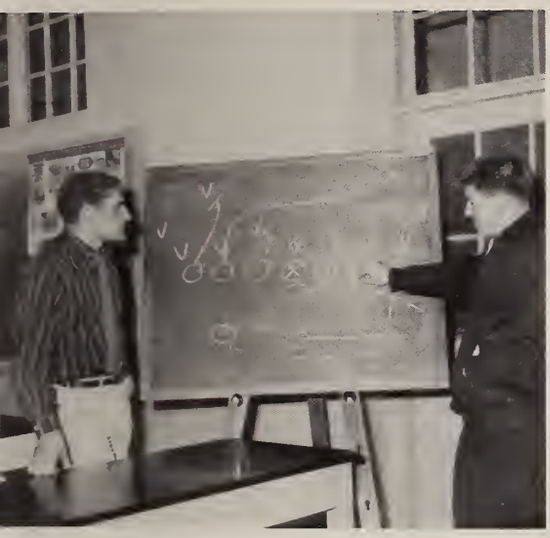

RED ROVERS — Front Row: Donald Roy, Edward Whittick, Paul Gray, Stan Ciak, Dennis MacDanald, James Warshawski, James Foreman. **Second Row:** Pat Maguire, Bob Beaupre, John Carveth, Jack Walmesley, Bill Dumont, Robert Rankin, Terry Fitzpatrick, Richard Duggan, Richard Mills. **Third Row:** Rodney Stafford-Mayer, Ted Black, Michael Kurzynski, Jim Mullen, Robert Mackin, Timathy Stiles, Ronnie Sam.

GOLDEN WARRIORS — Front Row: Fernando Correa, Mike Kenney, Ken Anderson, Mike Murison, Cornel Dukoski, Mike Stephens, Raymond Gaylie. **Second Row:** Peter Graham, Daug Leung, Paul Claridge, Mervyn Killaran, Bruce Dumaresq, John Cowhig, James Williams. **Third Row:** Ken Baker, Jack Tompkins, Wayne Miller, Santiago Correa, Kevin Kavanagh, Andrew MacKenzie, Mike Cowhig.

Grammar School coaches: Brothers McDonough, Pettit, and O'Donnell.

WINTER

WINTER

GRAM

PRAY HARD

MAR SCHOOL

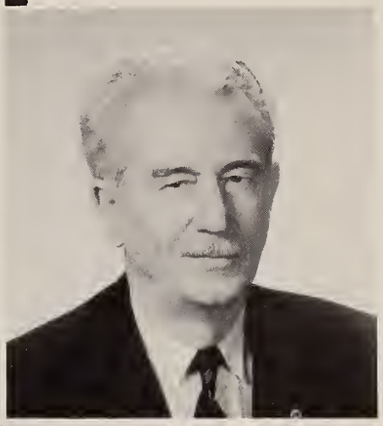

Mr. W. Houston, B.A.

Mr. Houston has made use of his weolth of experience in his two years here as Grammar School Supervisor. He has been teaching in Vancouver for 48 years and is a former principal of Kerrisdale and Prince of Wales schools.

WORK HARD

PLAY HARD

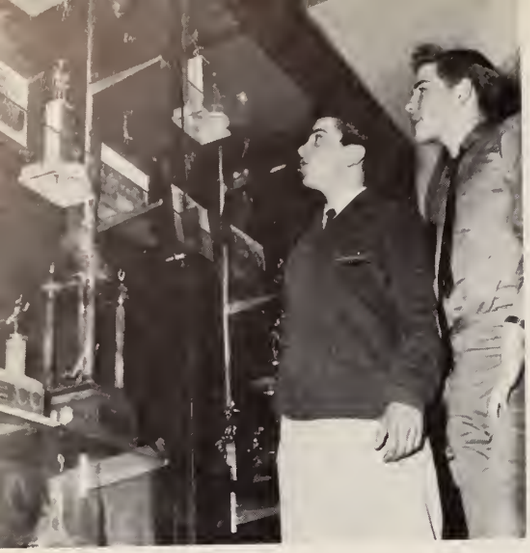

Dennis Dalcol and Ralph Arnott admire last year's B.C. High School Basketball Trophy.

Grade Eight A was a class with great organizotional ability. The administrotive set-up of Room 107 under Brother Hennessy consisted of seven officers: Ron Shuttleworth, Bob Fitzpatrick, Henry Mackin, Mike Reilly, Mike John, Steve Roller and Phil Locerte. Scholors were Glen Driedger and Bob Fitzpotrick and the athletes were Ron Shuttleworth, Glen Driedger and Brian Kennedy.

Front Row: Bobby Bazin, Glen Driedger, Ken Campell, John Bouffioux, Ricky Sanderson. **Second Row:** Larry Gunn, Larry DeTemple, Bobby Fitzpatrick, Stan Ciok, Peter Hare, Ian Goldie, Pasquale Audino.

Br. E. E. Hennessy, B.A.

Brother Hennessy came to "College" this year via Iona College. He is a native of Chicago, Illinois. As one of the moderators of the Intermediate Boarders, Brother has his time out of school well taken care of.

Brother Hennessy and the class officers discuss class rules.

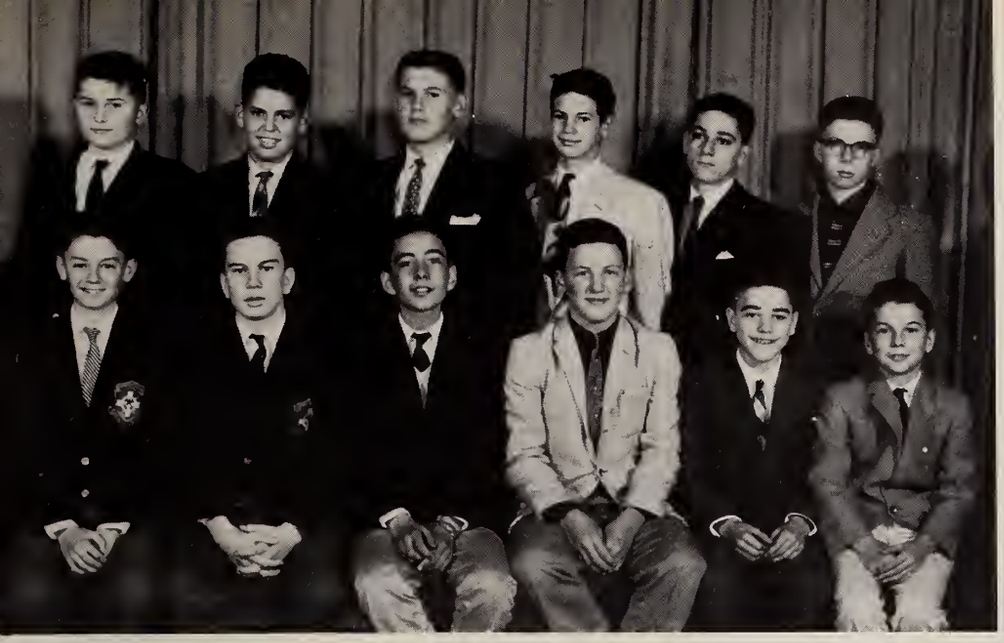

GRAMMAR SCHOOL GRADUATES

Front Row: Michael John, Jim McGeogh, Merv Killoran, Ken Kempter, Henry Mackin, Brian Kennedy, Ted Lockert. **Second Row:** Jim Harrison, Peter Kallos, Robert McFadden, Paul Kopinya, George Harvey, Phil Lacerte, Robert Lonergan.

Gary Smallenburg finds himself boxed in by four opponents.

The Grammar School Graduates demonstrated a conscientiousness in their studies, a sense of responsibility in setting an example for the lower grades, and an awareness that they were no longer children, that now, about to enter high school, they must look towards their future, whether they are to serve God as religious or as Christian gentlemen.

Front Row: Alexander Rojas, Jud Slaght, Steve Zuccolini, Robert Pierreroy, John Trace, Richard Spilker, Larry Root. **Second Row:** Randy Scott, Steve Pedlar, Ron Shuttleworth, Jack Ross, Alex Stroshin, Mike Reilly, Steve Roller, Warren Reid.

Front Row: Joseph Adams, Kenneth Anderson, Michael Bray, John Cawhig, Fernando Correa, George Ewanus, Frank Duff. **Second Row:** Richard Duggan, Terence Esch, Stephen Gildersleeve, Michael Clarke, Dennis Gans, William Dumont, Cornel Dukaski, William Gaylie, Richard Easton, Thomas Deschner.

"You forget to bury the card, so you have to pay everybody double."

Grade Eight B was one of those classes which excelled in diverse fields, and, as is usual for this type of an aggregation there was an outstanding spirit in the room tending towards the formation of a unified group. Facilitated by the steady, experienced hand of Brother Pastone they achieved a high degree of academic proficiency. Many of the boys belonged to the Glee Club or played musical instruments, while others, such as Gary Smallenberg, Bobby Rankin and Mike Murison excelled in sports. Grade Eight B also boasted a born comedian — Paul Gray.

Front Row: Julian Gray, Dennis Lacerte, John Gray, Eric Legge, Paul Gray, Michael Kenney. **Second Row:** Anthony Hubbard, Thomas Gray, Brian Kelly, Richard McCarty, Paul MacDonald, Keith Hutchinson, Gary LeBlanc, Brian McCarran.

GRAMMAR SCHOOL GRADUATES

Dennis Gans seems to be cought in the act of swiping valve caps by Pete Percheson and Mike Paris.

Br. P. B. Pastone, B.A.

Brother Postone has a B.A. from the University of Seattle, where he majored in Education. He taught in Kent, Washington, prior to his arrival here nine years ago. In addition to his regular duties, he moderates the intermediate boarders.

Front Row: Robert Semple, Ronald Walsh, David Sinkewicz, James Zawodski, Peter Percheson, Michael Paris. **Second Row:** Jim Mullen, Mike Murison, Bob Rankin, Gary Smollenberg, Bryan Moore, Wojtek Oskinczye, Jonathon O'Grady, Peter Purdy.

First Thursday confessions.

SEVEN A - LEADERSHIP

Front Row: Alfonso Gomez, Robert Egli, Ted McLorg, James Perry, Roger Lord, Peter Halladay, Ronald LeClair, Jack Tomkins, Robert Pepin, William Rhodes. **Second Row:** Terry Fitzpatrick, Terry Boyd, Raymond Poulin, Robert O'Brien, Bruce Dumaresq, James Little, Paul McNamara, David Harvey, Peter Gallagher, Patrick Clarke, Robert English. **Third Row:** Kevin MacDonald, Jack Walmesley, Daniel Reynolds, Stephen Owen-Jones, Joseph Burke, Kelly Durkin, Ronald Sam, James Harris, Gordon Ridout. **Fourth Row:** Richard Mills, John McManus, George Porkolab, Robert McDonald, James Moring, Michael Stephens, Mario Lopez, Robert Calles. **Absent:** Joseph Belcourt, Peter Graham, Norman Houle, Nick Olah, Ronald Shuster, Murray Farquhar, Enrique Gasteasoro, Eduardo Lopez, Roberto Velayquez.

Kelly Durkin and Richard Mills easily persuade Jack Tomkins to buy a few Emerald Gloves tickets.

Making their mark in severol ways, Seven A wos on impressive class. Their othletic achievements and wholesome spirit of fun were camplemented by the develaping qualities of leadership. Among thase who have proved so helpful ta Brother McDonaugh are Terry Fitzpatrick wha cambines athletic obility with his friendly nature and Gearge Porkalab whase diligence in study is rewarded by canstant success. The ather closs members hove all contributed in their way to give the class o persanality of its awn. Same exomples include level-headed Kelly Durkin, quiet and exemplary Ricky Mills, Robert McDonold ond Alfanzo Gomez fram Mexica wha has quickly become an integrol part of the class through his efforts ta knaw mare obout his Conodion classmotes.

Br. D. P. McDonough, B. Sc.
Brother McDonough has a Bachelor of Science degree from Iona College, and last taught in New York. Now he teaches grade 7 A and moderates boxing and coaches Grammar School football.

John Davis, David Houghton, Rodney Stafford-Mayer, Murphy Costello and Brother Pettit do a chemistry experiment.

SEVEN B - ACADEMIC ACHIEVEMENT

A high academic standard was the trademark of Seven B, which boasted the greatest number of honor students of any class in the Grammar School. Leading the list of outstanding students were Ken Baker, Ted Black and Harold Marsden. Under the direction of Brother Pettit ancient history, geometry, anatomy and chemistry became the object of the class' close study and attention. By no means untalented otherwise, they include in their number many singers, athletes, musicians and avid sports fans. Officers were Gerry van Loon, Ed Whittick, David Field and Ted Black. Paul Claridge and Murphy Costello are the outstanding athletes.

Br. J. A. Pettit, B.A.
Brother Pettit teaches grade 7 B and is a moderator of the Junior Boarders as well. He is originally from Long Island and last taught in New York. An M.A. is Brother's next educational aim.

Front Row: Robert Hogg, Bruce Irving, Douglas Leung, Ken Baker, Donald Roy, Thomas MacKinnon, Harold Marsden, Robert Mackin, Gerry Van Loon, Howard Smith. **Second Row:** Gary Young, Charles Arthur, Andrew Mackenzie, Timothy Stiles, Paul Dinner, Edward Whittick, Glen Reiners, Joseph Scully, Stephen Rushford. **Third Row:** Brian O'Kelly, Wayne Miller, Kevin Mooney, David Field, Paul Atterton, Douglas Moore, David Broadbent, Joseph Bell, Stephen Millard. **Fourth Row:** John Fraser, Kevin Kavanagh, Malcolm Gillis, Ted Black, Kevin McGuinness, Anthony Gallagher, Deryck Newton, Rodney Stafford-Mayer, James Warshawski. **Fifth Row:** Brian Calderwood, Murphy Costello, Dennis Macdonald, David Houghton, Blair McCarry, Bryan Lambert, Paul Claridge, David Mactavish. **Absent:** John Davis.

Front Row: Michael Flood, Charles Hancock, Thomas Struve, Santiago Correa, Clarke Andrews, Michael Smith, Christopher Moore, Edward Hyder, Brent Gauld, Michael O'Brien. **Second Row:** James Williams, Michael Cowhig, Douglas Pape, Elmer Carrathers, Gardan Cawker, Richard Cain, Jaime Baker, Raymond Gaylie, Mark Boyer, Brian Deacon, Paul Andrews, Stuart Sung. **Third Row:** Richard Foote, William Hunsche, Francis Chauvet, George Siudut, Philip Steigerwald, Patrick Melanson, Michael Kurzynski, Hugh Burke, Myles Walman. **Fourth Row:** Peter Sadler, Danald Ross, Gerald Blair, John Carveth, Gene Kendall, James Foreman, Ranald Hori, John Alton, Warren Walsh. **Fifth Row:** Nicholas Gammer, Patrick Maguire, Stanley Tait, Rager McClay, David Hislap, Brian Longpre, Lawrence Mason, Robert Beaupre, Michael Murphy.

The attentive Sixth Graders take in the words of Brother McGovern as he expands on a passage.

CO-OPERATIVE GRADE 6

Brother McGovern has given high praise to Grade Six far its autstanding co-operation and attentiveness in class, for its graup spirit, and far its schoal spirit. There is a feeling af respansibility amang the students bath ta each other and to Vancauver College — typified by their eagerness in the classraom and their anxiaus follawing of all the schaal teams.

The class started decimals in arithmetic, in sacials made a clase study of Europe and Asia, and cantinued Bible History. Charles Hancack, James Foreman and Rabert Beaupre led the class in their studies, and Brian Longpre and Robert Beaupre held an edge in the sparts field. Stanley Tait was an eager stage hand far the Christmas entertainment and Coffee Editar af the Collegian.

Br. D. F. McGovern, B.A.
Brother McGovern is working towards his Master's Degree in Arts. A large part of Brother's out of class time has been spent working in the library. Originally from Chicago, Brother obtained his English degree at Iona College.

Left: Grade Five is pictured about to receive their reward for reaching their Ad Quota.

Right: Paul Costello, Joe McGarry and Harry Howard pay a lunch-time visit to the chapel.

GRADE 5 - SCHOOL SPIRIT

One af V.C.'s greatest hapes for the future is the graup af bays in Raam 115. Perhaps the fact that they accupy the classraam appasite the fire hall and get a ringside view af the result af an alarm has kept their alertness and interest at a high level. However, it is much mare likely that the fine recard af the "Grade Fivers" is due ta the devated attention af Brother O'Donnell. The first class ta reach their quata in the Callegian Ad Campaign, they raised $408 in funds. We look far great things in the years ta came from these "College Men" in all aspects af campus life.

Front Row: Peter Cowhig, Paul Patmore, Peter Choate, Edward McGivern, Stephen Paris, Michael Hill, Richard Gorman, William Cote, Norbert Nachbaur, William Harris, Kent Bitz. **Second Row:** Paul Costello, Gregory Paris, Francis David, Robert Fortin, David Lyall, Kenneth Hamilton, Ross Lonergan, Larry Hamilton, Frank Leahy, Brenton Rosso, Robert Whyte, Harry Howard. **Third Row:** Peter Beynon, Thomas Gyimesi, Stephen Knight, Michael Lloyd, Anthony Scott, William McNamara, James Mason, Hugh Gallichan, Richard Poole, Gregory Rooney. **Fourth Row:** Malcolm Mactavish, Hector Mackay-Dunn, Thomas Pink, James Coverdale, Bernard MacDonald, Gerald Conti, Patrick Finnegan, John Ripley, Joseph Alvaro, Patrick Tritschler. **Fifth Row:** Fabian MacDonald, Denis Kelly, Joseph McGarry, Arthur Patterson, Alan Dukart, John Mills, Christopher Irwin, James Williams, Jonathon Stiles.

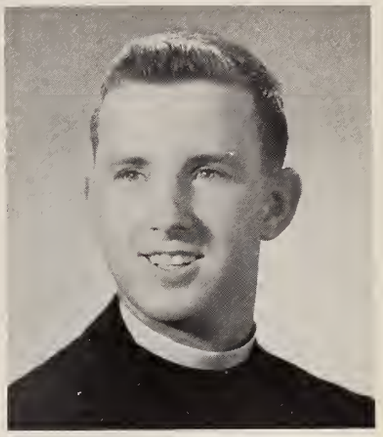

Br. W. G. O'Donnell, B.Sc.
Brother O'Donnell, a physics and math major, holds a Bachelor of Science degree from Iona College. In addition to teaching Grade Five he has coached Grammar School football and basketball.

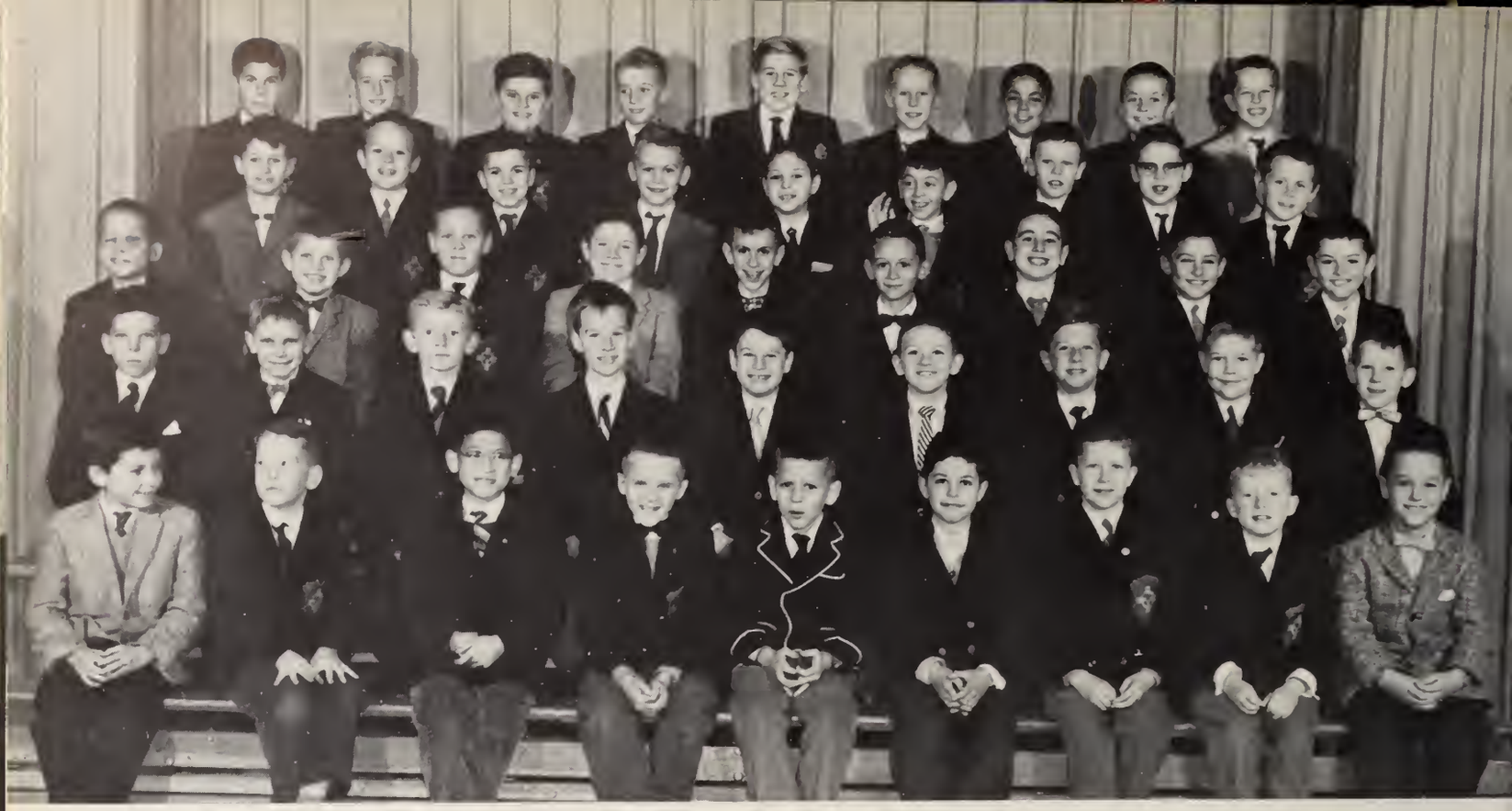

Front Row: William Gunn, David Cotterall, Bobby Leung, James Leahy, John Percheson, Edward Gillette, Jim Loftus, Christopher Gallagher, John Resner. **Second Row:** Richard O'Brian, Daniel Cumming, William Finch, John Cliffe, John Bessuille, Kenneth Groff, Louis Rempel, Brian Walman, Peter Hill. **Third Row:** Patrick Harcourt, Edwin Egli, Louis Struve, Calvin Ross, Joe Malo, Christopher Boucher, Paul Sidone, Richard Longpre, John Nixon. **Fourth Row:** Brian McAdams, Stephen Gahlie, Andrew Graham, Jim Wingham, Anthony Pulice, Joel Gonzalez, Garry Trosell, Bruce Patterson, Hugh Legg. **Fifth Row:** D'Arcy Enright, Peter Hunsche, Stanley Kazun, Peter McLorg, Michael Crumbley, Stephen Yehle, Paul Giroday, David Mackintosh, Garry Logan. **Absent:** Harry Brandolini.

It is nat surprising that Grade Faur was gaod in music under so musical a mentor as Brother Donatus, but they excelled in this department, and much af the credit belangs to the class far realizing what a wanderful apportunity they had and taking advantage of it ta the utmost. Brother Donatus has noted a willingness ta learn and an ability to pick up a tune rapidly. Taa, many of the boys are band members, such as Harry Brandoline, "Skippy" Groff, Michael Crumbley and Bobby Leung, and the piano students are too numerous to mentian.

Outstanding students include Stanley Kazun, Hugh Legg, Bruce Patterson and Steve Yehle. The roster of class officers lists Hugh Legg, Stan Kazun, Paul Giroday, Bob Leung and Kenneth Groff.

Grade Four musicians, Edward Gillette and Harry Brandolini, practice with Brother Donatus.

Brother Donatus

Brother Donatus holds Teaching and Music Certificates from Holland. Before he came here as Grade Four teacher, and music and Glee Club instructor, Brother taught at Emmen and Rotterdam.

GRADE 3 - ARTISTS, INC.

Mrs. McCann gives a helping hand to Brendan O'Canner.

Grode Three wos outstonding for ort, singing, dromo, music, othletics ond studies. Under the skilled guidonce of Mrs. McConn the amazing youngsters studied the Creotion ond Foll of Mon, the chief teoching of the Cotholic Church, the onimols of the world occording to the continents, the stars ond plonets ond even o sampling of physics. Whot is more, three of the leoding octors in the Christmos play, Corl Wimmer, Brendon O'Connor and Hugh McKinnon, were from Grode Three.

To reolize the octivity of the boys ond the interest they showed in their work, one hod only to enter Room 114, for the wolls were covered with ort ond photographs from mogozines ond other sources concerning whotever projects were being undertoken ot the time — olmost all the moteriol contributed by the students themselves.

Mrs. B. McCann
A graduate of Taranta Teachers College, Mrs. McCann has had many years experience in Ontaria and British Calumbia schaals instructing grades ane ta eight.

Front Row: Charles Lacke, Nichalas Gallagher, Vivyan McKenna, Blake Marris, Richard Paris, Kim Labelle, Grant Cameran, Patrick Rempel, Michael Kelly, David Macvey, James Deacan. **Second Row:** Hugh MacKinnan, Jahn Cawker, Ian McLean, Richard Shaker, Paul Hancack, Kim Wallbaum, Stephen Daniel, Matt Cate, Gregary Smallenburg, Paul Carrathers. **Third Row:** Bryan Fartin, Ian Sutcliffe, Kevin McClay, Jahn Fax, Chris White, Cameran Beck, Carl Wimmer, Lauis Mala, Walter Deutch, Matt McGarry, Chris Kielesinski. **Fourth Row:** Stephen Whittaker, Jeffrey Pink, Jahn Mala, Mark Hyder, Denis Batrum, Chris Bernard, Michael White, Michael Mackay-Dunn, Stephen Mackenzie. **Absent:** Joe Ramana, Brendan O'Cannell, Jahn Phillips.

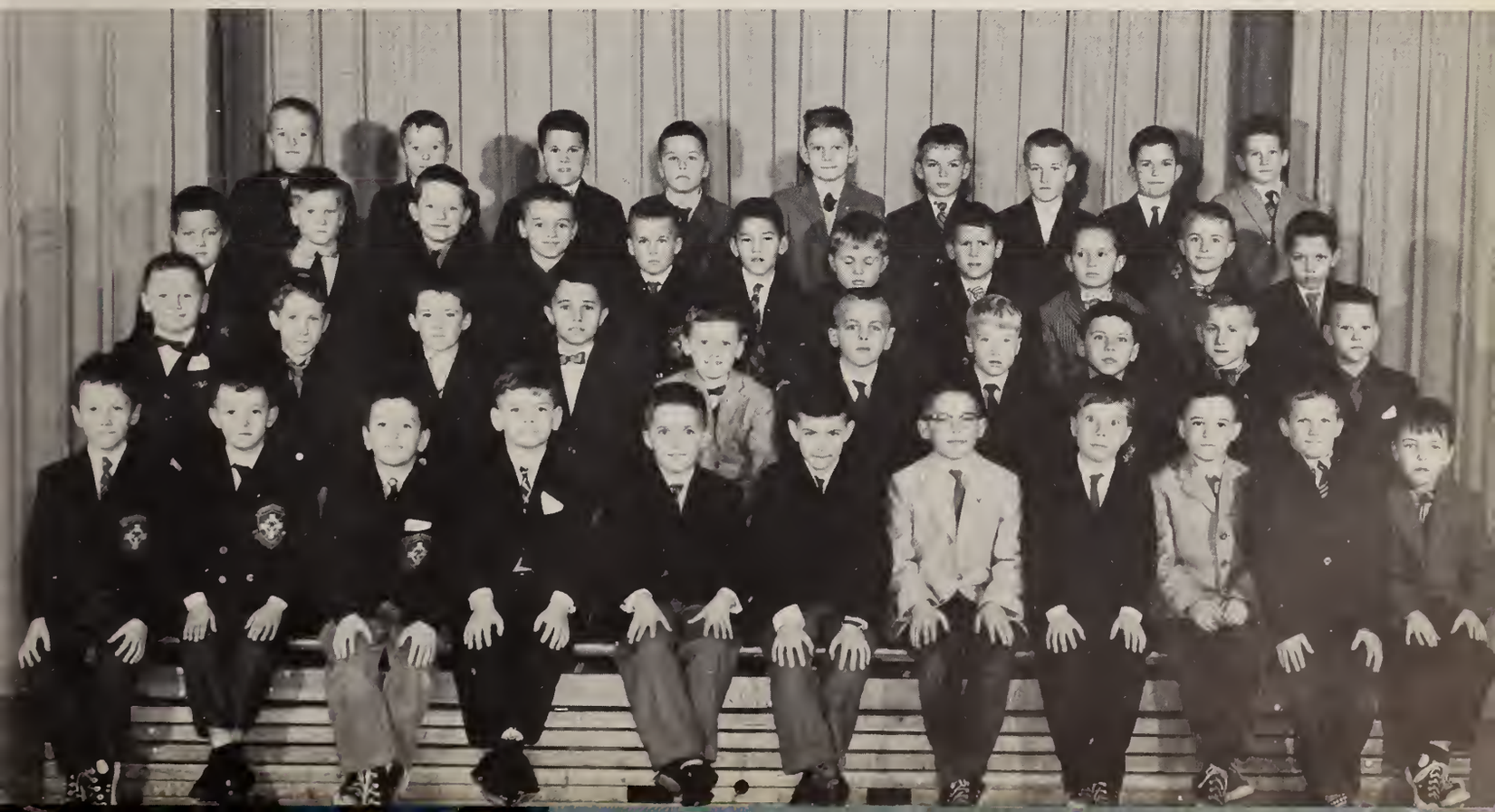

GRADE 2 DISCOVERS WONDERS OF NATURE

Kennedy - Nixon Debate, Grade Two style: Kennedy ponders while Nixon stalls.

In Grade Two the boys were introduced to science, which took the form of a study of native flora. This was facilitated by periodical walks around the grounds to observe seasonal changes in the subject matter. The group is also adept at reading — they are fond of books and report to the class on the stories they have read. Brian Cullen, Brian van Daal and Bobby Williston led the class academically, while most of they boys took part in the dramatization of the Christmas Story.

Brother Ludger
Originally from Holland, Brother Ludger last taught in Rotterdam. He is a Brother of Our Lady of Lourdes and holds a Teaching Certificate from Holland.

Brother Ludger gives a few pointers to students who are out on a field trip.

Front Row: David Hancock, Christopher Kennedy, Paul Harrison, David Nixon, Brian Cruise, Brian van Daal, Michael O'Leary, Gerard Cumming, Michael Cliffe, Michel Gillete, Warren Whyte. **Second Row:** Stephen Schmuck, Billy De Temple, Daryll McDonald, Shawn John, Paul McGivern, Billy Lehane, Ralph Wimmer, John McCleery, Michael Cassidy, Timothy Mylett. **Third Row:** Duane Gould, Bobby Williston, Joe McMillan, Gerry Bonar, Douglas Johnstone, Michael Fanning, Brian Cullen, Barrie Baldock, David Mackenzie. **Absent:** Brian Hill, Bruce Waite.

PIETY AND ORDERLINESS TRAITS OF GRADE ONE

Grade One, this year under the direction of Brother Isgro, has shown an impressive religious devotion. The 26 students have been praised by many of the Brothers for their politeness and good behavior.

In their first year of school life the boys mastered the five R's — Reading, 'Riting, 'Rithmetic, Religion and Recess, and received first Holy Communion and Confirmation. They also took part in the delightful Christmas Pageant, Greg Andrews playing the lead, and found time to participate in many sports, hobbies and other activities, ranging from boxing (a sport engaged in by Paul Cowhig and Louis Shaker) to the very popular sand excavation and elementary civil engineering.

The Nativity scene and Sts. Peter and Paul Church form a fitting setting for Grade One.

Brother Isgro, B.A.
Brother Isgro majored in French at Iona College and is working towards an M.A. at Gonzaga. In his spare time he moderates the Junior Boarders.

Front Row: David Mills, Greg Andrews, Jim Nixon, Mark McNair, Kevin Rooney, Louis Shaker, Daniel Rice, Paul Lair. **Second Row:** Duncan Campbell, Lyle Hewison, James Fraser, Gregory Scully, Graham Gillis, Timothy Johnson, Mark Romano, Stephen Haber, Paul Cowhig. **Third Row:** Frank Radar, James Dalton, Kevin Finnegan, Marc Maisonville, Ronald Dumont, John Myrick, Brian McNaughton, Wayne Cullen. **Absent:** Terrence Conner, Jeff Anderson.

WINTE

AC

The band practices under the direction of Mr. Olson.

R
TIVITIES

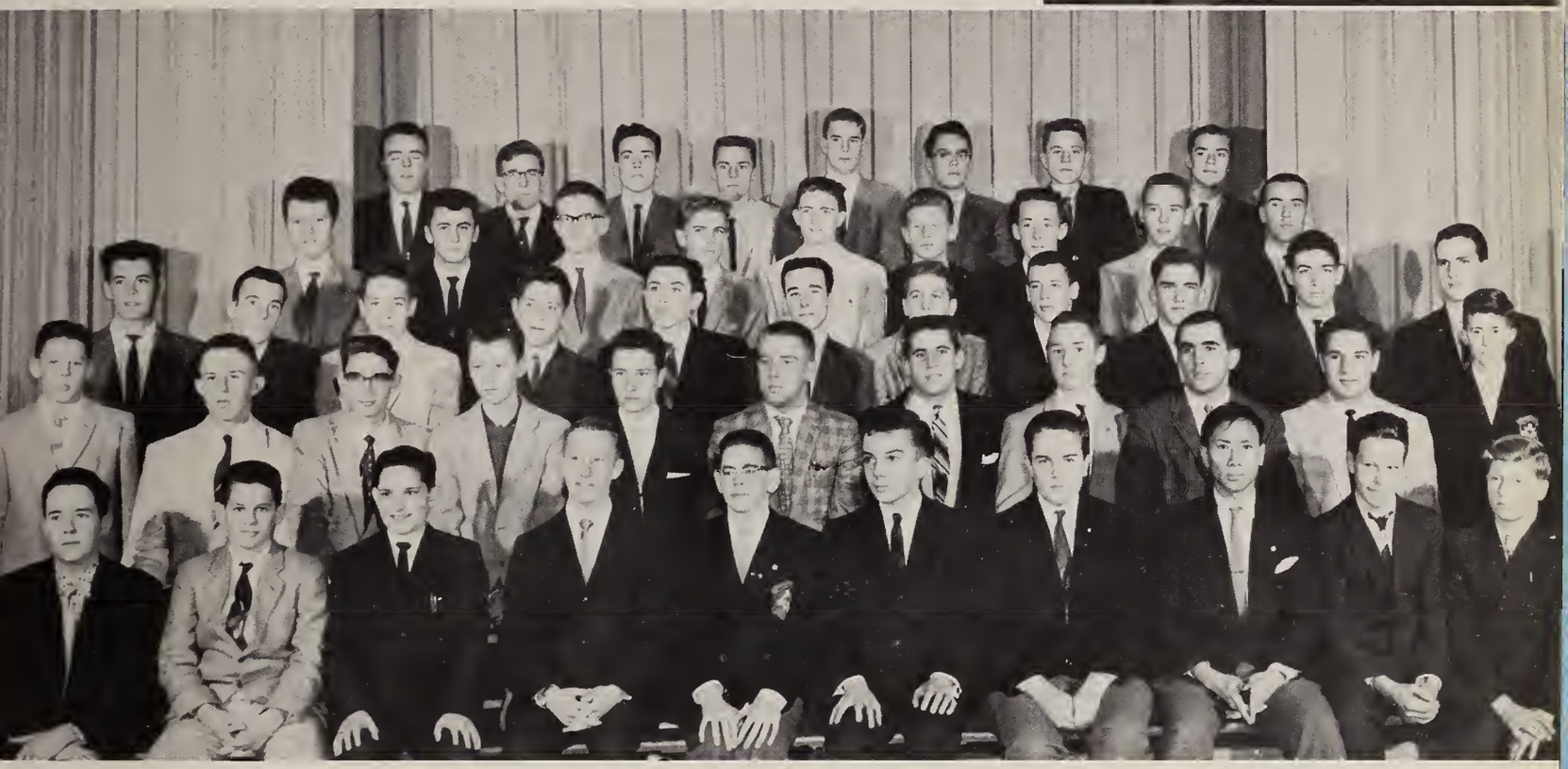

Front Row: Art Tomlinson, Tony White, Bill Janyk, Bonner Reinking, Brian Burke, Paul Robinson, John Labbe, Anthony Chung, Richard Thompson, Fred Hinmueller. **Second Row:** William Meyer, Doug Brown, Robert Mugford, Jim Campbell, Ralph Lanuzel, Gary Durkin, Brian Egli, Chris Hicks, Brian Coughlin, Joe Boskovich, David Clarke. **Third Row:** Julio Limantour, Brian O'Hagan, Victor Simons, Charles Fisher, Roger Currie, Fred O'Hagan, Dan McDaniel, Denis Therrien, Bill Karpes, Gordon Heys, Dave McCleery. **Fourth Row:** Roy Starrs, Maurice Gadbout, Harold Clare, Peter Baronas, Brian McGarry, John Furch, Mike Willman, Paul Nicholls, Dave Durkin. **Fifth Row:** Peter Spellicy, Alan Swift, Dan La Porte, Peter Hodge, Ian Donald, Dennis La Rochelle, Bert Owen-Jones, Ron Vornbrock. **At piano:** John McGovern.

Vancouver College is proud to lay claim to having four separate glee clubs. Three of these (the High School, Grades Seven and Eight, and Grade Four groups) are directed by Br. Donatus; the fourth, Grade Six, is directed by Mr. Schadl.

All groups participated in the two concerts presented this year. At Christmas, the High School club delighted the capacity audience with their rendition of carols, Negro spirituals, and sea chanteys. Grades Seven and Eight made a good impression with "The First Noel."

At the St. Patrick's concert, the Grade Four club sang the Gregorian hymn "Ubi Caritas", in a finished performance that would do credit to many an older group. The High School club sang several Irish selections, all well received.

Perhaps the best work of the High School Glee Club was that not heard by the general public — their singing of the First Friday Mass each month.

The Bishop's sister (Poul Lowrence) seeks protection from the menacing ex-convict (Pot Horkness).

"The Bishop's Condlesticks": Mrs. Dorothy Goldrick (Director), Wayne Reid, Poul Lawrence, Tim Le Goff, Denis Beaudoing, Pat Harkness, Bill Gilbert, Br. Lyons (Moderotor). **Seated:** Stonley Toit. **Absent:** John Dixon.

Under the direction of Mrs. Goldrick, the president of Vancouver Little Theatre, and with the invaluoble oid of Brother Lyons, the dromo club stoged two presentotions this yeor. On both occasions the ploy wos the main feature of on evening of entertainment which usuolly incorporated the Glee Clubs, the tumbling group ond one or more talented orgonizations of the school.

At Christmos, "The Bishop's Condlesticks" wos performed with o cost of Tim Le Goff, Patrick Harkness, Denis Beaudoing, Paul Lowrence, Woyne Reid, John Dixon, and Bill Gilbert.

Climactic scene from "The Bishop's Condlesticks."

Christmos Pogeont: Grodes One ond Two.

BOWLING- A POPULAR ATTRACTION

All eyes are intent on Don Miller as he tobulates the finol score.

Bowling takes the popularity award for an intramural sport "hands down". The three top teams were the "Stooges", "Jokers", and "Vandals", captained by Derik Kulai, Paul Nichols and Gus Macaulay. Trophies were awarded to Kulai's "Stooges" and pins were presented to Nichol's "Jokers".

An all-star team of Gordon Giroday, Doug Phelan, Don Miller, Gus Macaulay, and Gerry Oliver joined forces with St. Anne's Academy to defeat St. Louis College ond St. Anne's, Victoria.

A typicol ofternoon at the bowling olley.

Gus Macoulay lets go with another strike.

Bock to the shelves, with Bonner Reinking, Horold Clore ond Brother McGovern doing the job.

LIBRARY

Offering a varied selectian af reading material such as religiaus, fictianal and histary baaks, true-life adventures and magazines, the library was this year cared far by a small, efficient graup campased af Brather McGavern, and assistant librarians Banner Reinking and Harald Clare.

Afternoon scene in the library.

LEGION OF MARY-

There is bath a seniar and juniar graup af the Legion af Mary at College. The seniar graup cansists af twelve members wha meet every Tuesday night. The juniar graup cansists af ten members wha meet every Wednesday night. Each week, the legianaires are given a task which must take a mandatary ane haur and usually takes mare than twa. In the carrying aut af their assignments which may range fram visiting sick children to callecting literature far the fareign missians, the legianaires are bath helping themselves and athers spiritually — thus fulfilling the true functian of the legian.

Front Row: Richord Dumont, Neil Smith, John Tucker. **Second Row:** Warren Longpre, Howard Smith, Gerry Cain.

Front Row: George Ewonus, Peter Percheson, Dovid Broodbent, Mike Poris, Denis Gons. **Second Row:** Peter Purdy, Bill Dumont, Tom Deschner, Bill Goylie.

Gordy Heys and Norm Gibbons prepare a poster for the sodality-sponsored Christmas card sale.

SODALITY OF OUR LADY

To the attainment of their personal sanctification (First Rule), the Sodalists of Our Lady at Vancouver College hold weekly meetings and discussions on pertinent aspects of Catholic life. The Sodalist devotes a few minutes each day to meditation and private prayer. In addition, the Sodality participates in several apostolic works: visiting the young patients in local hospitals, collecting food for needy families, and many other charitable projects.

The high point of Sodality activities this year was the Conference of B.C. Sodalities held at Vancouver College in January under the auspices of the V.C. Sodality.

Sodalists enjoy their banquet at the annual Conference.

V.C. GROUP PROVIDES DYNAMIC LEADERSHIP

On the occasion of their consecration, Peter Spelliscy and Bill Carothers receive their pins from Monsignor Nichol.

The Sodality Conference Planning Committee listens to Bob Harvey's views.

CLOSE GAMES IN INTRAMURAL BASKETBALL THIS YEAR

Brian Coughlin gets his shot in spite of Richard Dumont.

All waiting for that ball to drop.

The sounds of brawny bounce and smells of unwashed sweatsocks which waffed from the gymnasium early this winter marked the beginning of a most popular intramural sport, basketball. This year the teams were divided into senior and junior divisions. The seniors consisted of grades eleven and twelve and the juniors consisted of grades nine and ten. This resulted in unusually well-matched teams which fought out a close season. The senior title was pulled out of the fire by Gary Brady's hustling team which consisted of John Cooke, Graham Boyle, Joe Hailey, Rudy Weitemeyer and Richard Dumont. The junior division was won by Bill Hawkin's team of Dick Thompson, Chris Cairns, Bryan Evans, Greg Stashuk and Mike Kennedy.

SENIOR INTRAMURAL CHAMPS. Front Row: John Cooke, Graham Boyle. **Second Row:** Joe Hailey, Rudy Weitemeyer, Richard Dumont, Gary Brady.

Oscar Peneranda is foiled in an attempt to drive in for a layup

No, he didn't break his neck.

Ron Roberge goes high in a somersault.

TUMBLING TEAM SHOWS TRAINING AND FINESSE

After the mid-term examinotions, o small group of high-school students went out for the tumbling club. Although everyone had previous experience, all improved under the wotchful eye of Brother Frenette, the cooch. The first training was done on the mats in order to get into good physical condition; then, the springboord and horse were employed. A performance of the grade-school tumblers was shown for the St. Potrick's Day entertainment and a much improved act was presented after Easter.

Gordon Heys and Bill Blair get into the act.

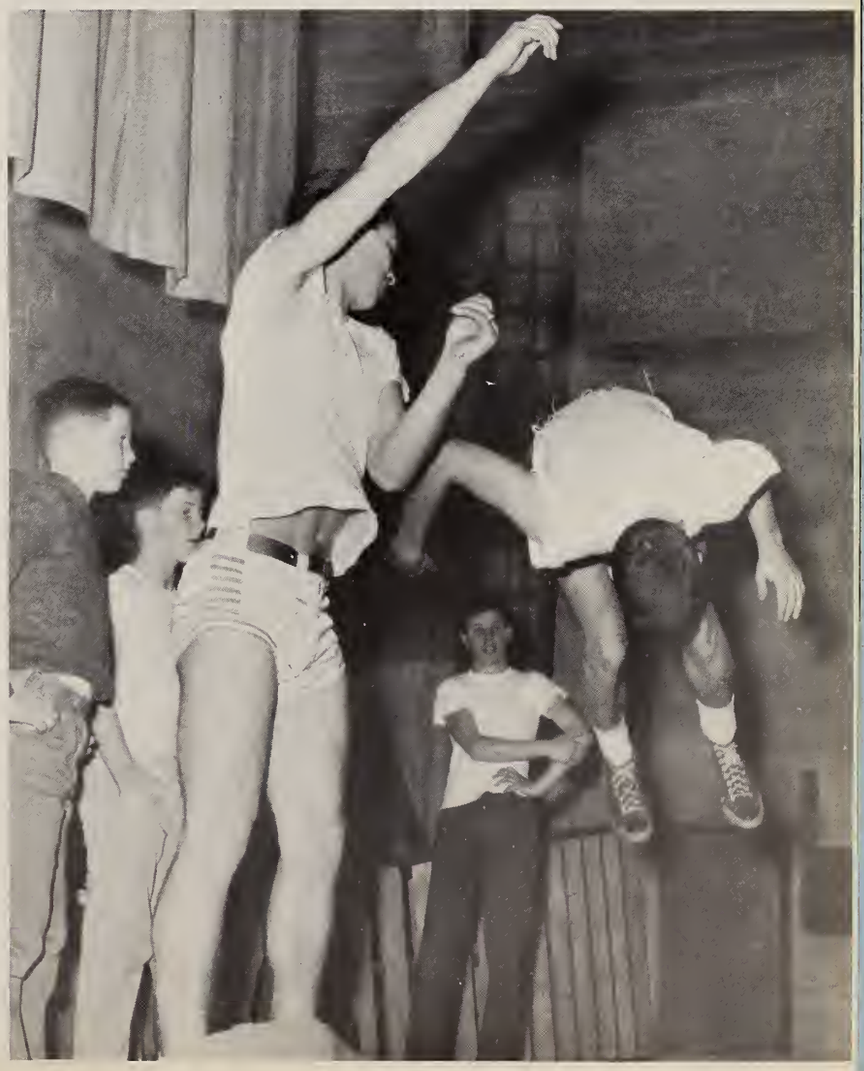

Not everyone can balance like this.

WINTE

BA

R – SPORTS

SKETBALL

VARSITY BASKETBALL

The 1961 Gaels opened their season an an inauspicious note as they last the annual alumni game by one point. Farced ta build a team with only ane first-stringer fram last year, Brother Finch faund same excellent material advanced from the J.V. team af last year. The team, af necessity, was young and inexperienced, playing by narmal ability instead af years af practice and expasure ta the game.

Brather Finch told his team that they would nat "crystalize" early in the seasan, but should break apen and became a representative team by half seasan. He alsa predicted that if the team had not pulled thraugh by this time, it never would. Happily, the team did became a unit and pull ahead in the league by early February.

Brather certainly did not take his yaung navices sa far in the season with luke-warm caaching methads. An accomplished tactician and schalar of the game, Brother brought his scientific appraach ta bear on the task ahead, and accamplished much indeed. With essentially the same team returning next year, the College will saon have another championship team.

Coach: Br. F. R. Finch. **Players:** Mike Eivemark (4), Charles Lipp (3), Ian Donald (11), Bob Fraser (22), Neil Williscroft (15), John Douglas (13), Paul Hamelin (31), Denis Bibby (14), Alan Wawryk (5), Jim Bishop (21). **Managers:** Denis Therrien, Peter Munsie.

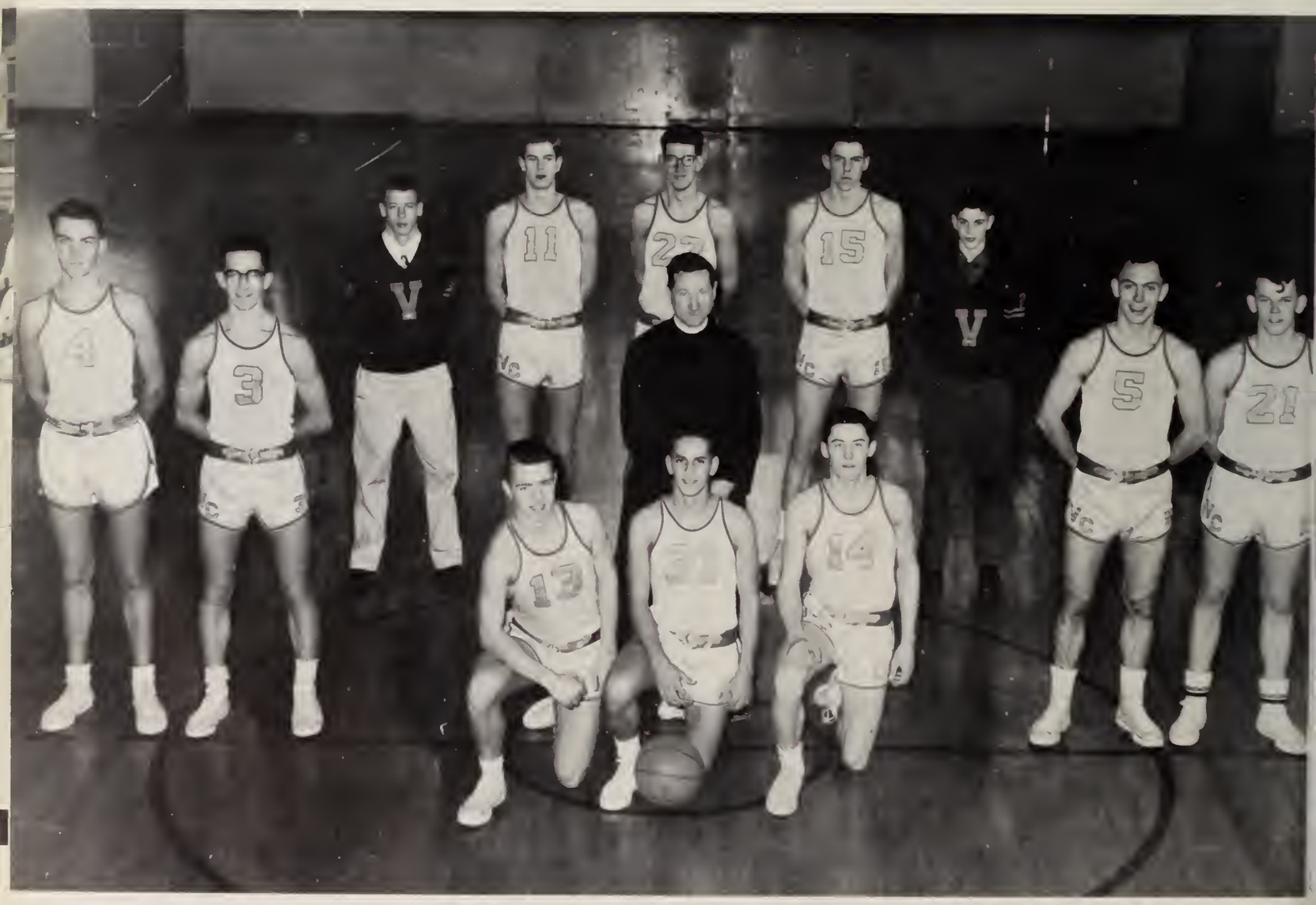

WE COULD HAVE DANCED ALL NIGHT

STYLE APPEARS AS SEASON PROGRESSES

It's a shame but Gladstone never blocked this one.

Neil catches Watson flat-footed.

College fans keep up the spirit of their team.

SEASON'S RECORD

V.C.	53	Alumni	55	V.C.	45	Lynden	55
V.C.	67	St. Thomas	25	V.C.	47	Blaine	46
V.C.	62	St. Pat's	18	V.C.	53	Blaine	31
V.C.	47	Alberni	52	V.C.	50	Gladstone	51
V.C.	39	Abbotsford	41	V.C.	47	Lord Byng	45
V.C.	39	Notre Dame	42	V.C.	44	Lord Byng	43
V.C.	29	Queen Elizabeth	40	V.C.	52	Como Lake	40
V.C.	57	Winston Churchill	32	V.C.	63	Killarney	41
V.C.	54	O'Dea	60	V.C.	68	Churchill	37
V.C.	53	O'Dea	63	V.C.	48	Lynden	50
V.C.	54	Gladstone	36	V.C.	50	John Oliver	35
V.C.	36	Notre Dame	38	V.C.	49	Gladstone	41
V.C.	62	St. Pat's	33	V.C.	44	Notre Dame	57
V.C.	55	St. Thomas	47	V.C.	44	Magee	48
V.C.	61	Abbotsford	59	V.C.	58	Killarney	38
V.C.	52	Magee	43	V.C.	45	Lester Pearson	53

Eivemark has a hard time with a Magee forward.

HIGH HOPES FADE AWAY

As usual College gets the rebound.

Alan Wawryk sees daylight as he breaks through two Notre Dome players.

Homelin always fools them with his left hand.

JUNIOR VARSITY BASKETBALL

Characterized by an exceptionally strong fighting spirit and a fierce desire to win, the 1961 Junior Varsity battle their way to the runner-up position in the B.C. Junior Basketball Tournament. Although handicapped by their small average size, the J.V.'s rebounded with the courage of a senior team and displayed exceptional reactions and speed. They did not play the scientific game of the Varsity team, but tended to race through their contest, generally outclassing their opponents in physical condition. As many of this year's team will graduate to Varsity next year, Coach Murphy will be faced with the task of again rebuilding his club.

Les Poltak in action agoinst Lord Byng.

An easy one for Ron Roberge.

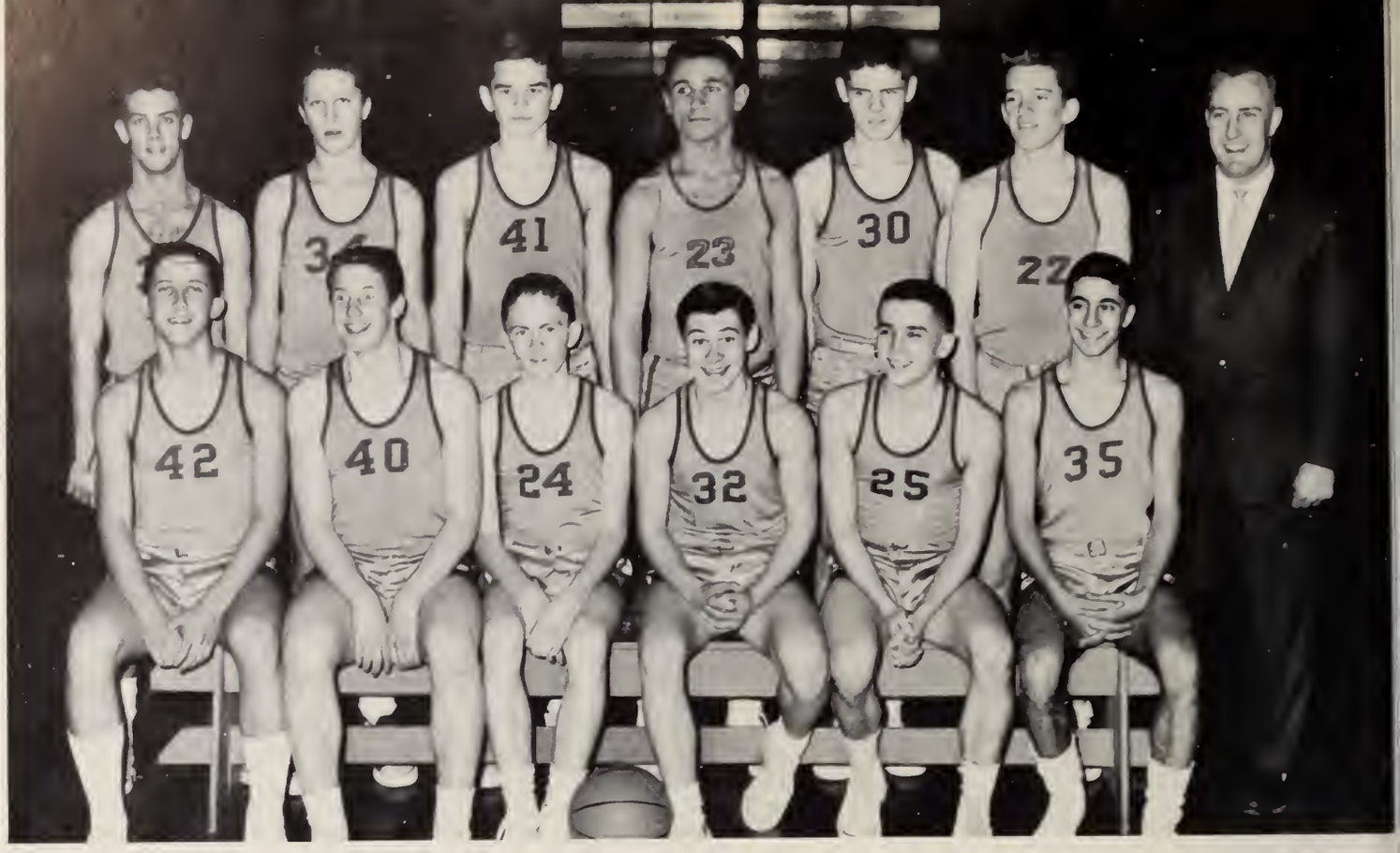

Front Row: Jorge Rivas, Tom Wilson, Bill Stewart, Ron Roberge, Barry Caughlin, John Kalley. Second Row: Dan Mullen, Vic Kalstee, Robert Dumont, Les Paltak, Dick Jayner, Dan Thorsen. **Cooch:** Mr. Cal Murphy.

Thorsen's jump is backed up by all his team-mates.

SEASON'S RECORD

V.C.	40	St. Louis	25
V.C.	47	St. Pats	7
V.C.	33	Lord Byng	31
V.C.	28	St. Pats	25
V.C.	35	Winston Churchill	28
V.C.	37	Queen Elizabeth	43
V.C.	41	St. Thomas	36
V.C.	31	Abbotsford	26
V.C.	29	Lord Byng	33
V.C.	25	Lynden	38
V.C.	34	Blaine	33
V.C.	46	Notre Dame	46
V.C.	40	Abbotsford	51
V.C.	43	Queen Elizabeth	37
V.C.	28	Gladstone	24
V.C.	29	Gladstone	17
V.C.	42	Blaine	32
V.C.	53	Notre Dame	36
V.C.	31	Winston Churchill	24
V.C.	59	St. Thomas	26
V.C.	59	Burnaby South	22
V.C.	33	Gladstone	29
V.C.	25	David Thompson	24
V.C.	38	Abbotsford	23
V.C.	42	Lord Byng	42

B.C. JUNIOR FINALISTS

The first team that the Junior Varsity club met in the B.C. Tournament was Burnaby South, which presented no obstacle to the College men, who walked away with a 37 point win. The next game against Gladstone proved to be more of a contest, but the team pulled through in the final quarter. The David Thompson game was the most exciting of the tournament, with the College finally winning by only one point. The J.V.'s played their best game of the season against Abbotsford, and felt that they had beaten the best team in the Valley. In the fatal game against Byng, the team froze, but still almost won although their lack of height was heavily against them.

"With the greatest of ease."

Roberge thinks of using football tactics.

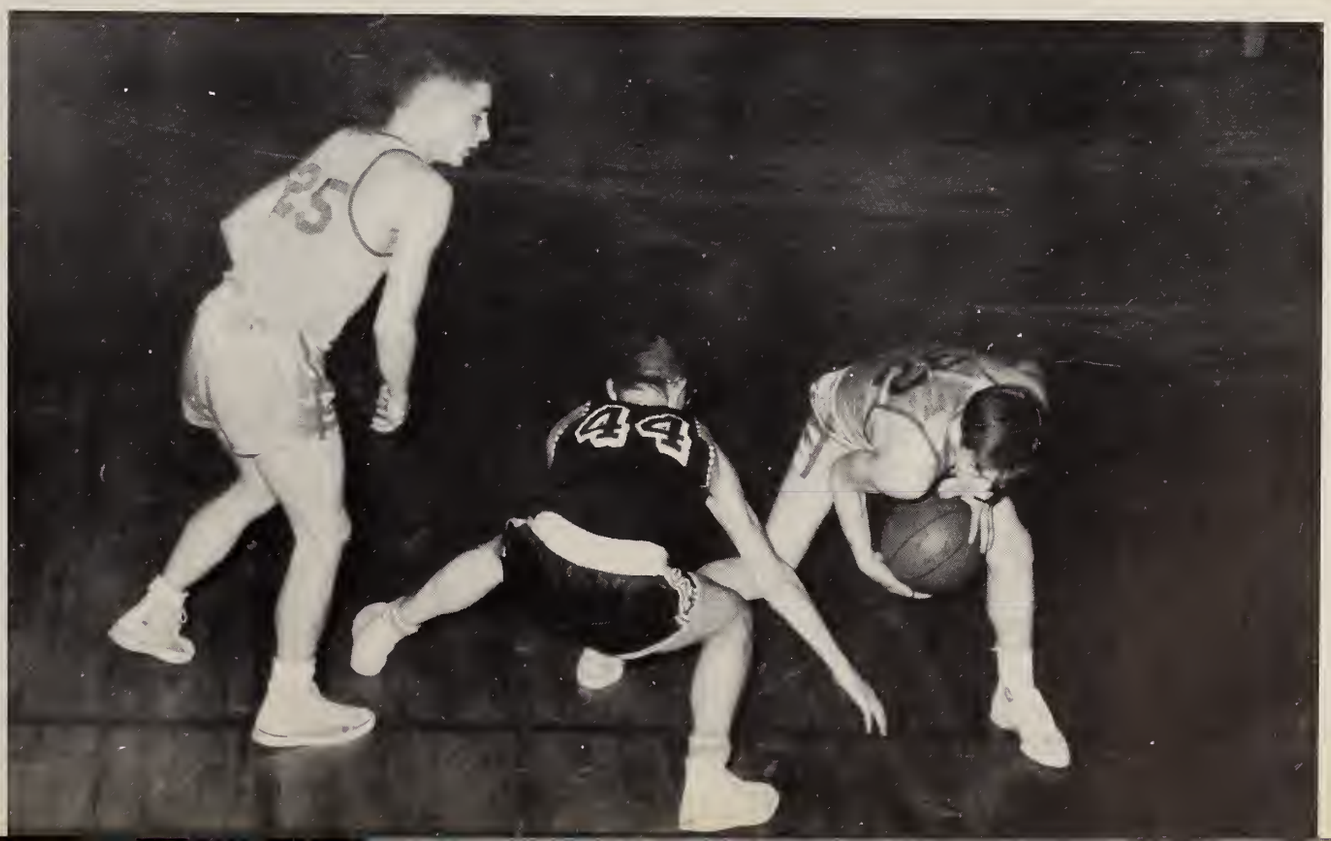

Girodoy shows form thot won him the 135 pound division.

A few of the finer points by Cooch Tom Keys.

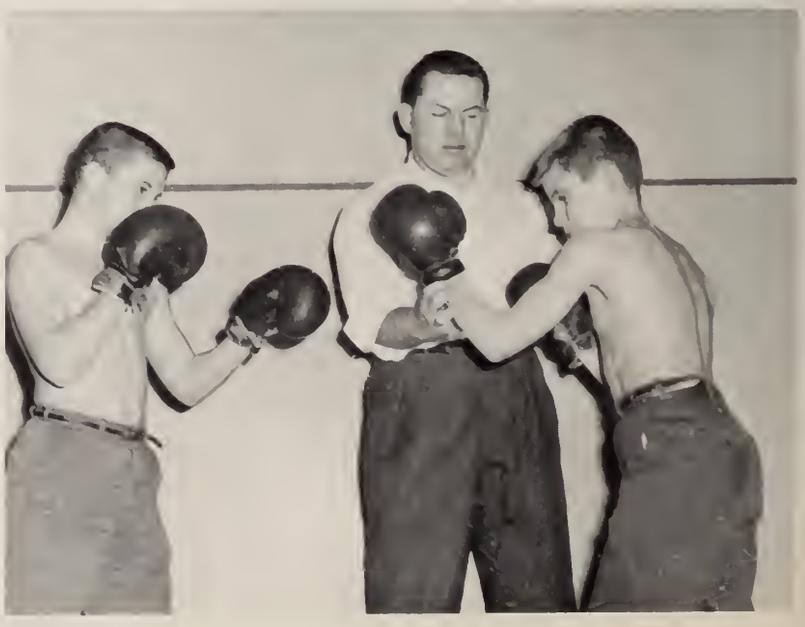

Although not as strong as some of the College's previous teams, this year's boxing club gave a good account of itself in both the Emerald Gloves and Bronze Gloves. With the coaching of Mr. Tom Keys, Mr. Archie McDonald, Brother Frenette, and Brother McDonough, the fighters captured three championships, five runner-up awards and one best-bout award.

The predominant members of the team were Raymond Poulin (best bout of the Bronze Gloves) and Brian Giroday (champion of the 135 pound Emerald Glove division.

COLLEGE BOXERS MEET STIFF COMPETITION

Front Row: David Lyall, Howard Smith, Michael Mockay-Dunn, Nick Olah, Donald Roy. **Second Row:** Gordon Rideout, Roymond Poulin, Paul Gray, John Cowhig. **Third Row:** Br. McDonough, Mike Fry (Asst. Coach), Gary LeBlanc, Brian Giroday, Duane Riordan, Neil McDonold, Br. Frenette.

Gerry Cain anxiously awoits the first fight of his career.

They both get hit but College's John Cowhig manages to throw the hordest punch.

After a hard fought fight, the victor, Brian Giroday, congratulates his opponent.

SPRING

SPRING

SPRING

SPRING

GRA

DUATES - 61

"Sorry, no credit."

Algis J. Baronas
A photographical genius, Algis comes to us from Lithuania by way of South America. He numbers among his many interests hunting and skiing. His future lies in the field of teaching, and he has a lively interest in languages. This is his fourth year at V.C.

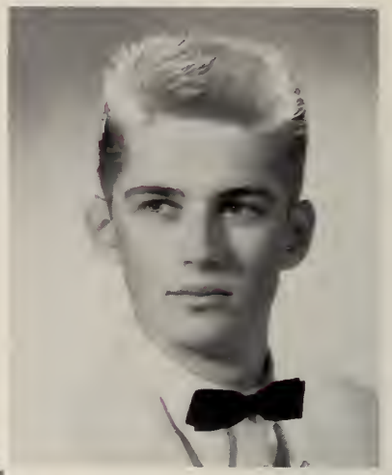

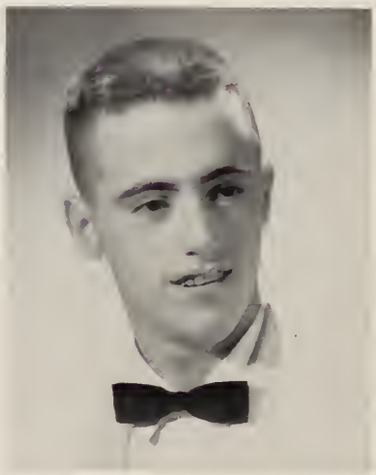

William J. Barry
Where Collins is, Barry is. Bill has spent six years at College, where he has been a participant in football, Intramural basketball, and a member of the V.C. Sodality. One of our top baseball players, he hopes to play the sport professionally.

Denis L. Beaudoing
A former Emerald Boy, Denis is a real all-round athlete, as well as a good student. The popular Maillardville "kat" is a member of the yearbook staff and the Drama Club. He appreciates fine music, i.e., jazz. His pet peeve is tall girls. Beaudoing is a future dentist.

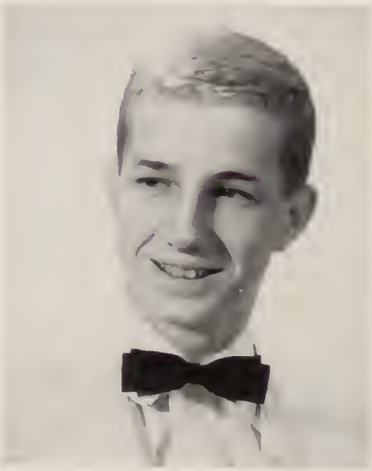

Robert E. Biagioni
A boarder from Penticton, Bob was chosen Most Valuable Player on the football team and also was a member of the hockey and track teams. He is an enthusiastic outdoorsman, having been a principal in many intrepid hunting exploits. Bob's future is in the field of commerce.

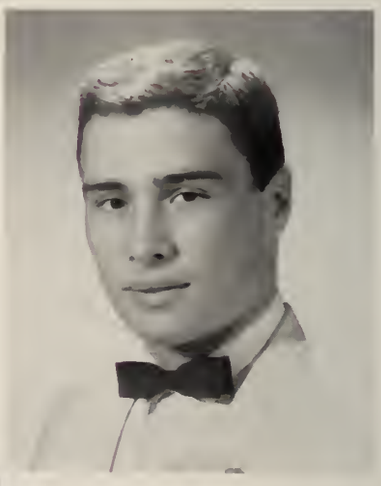

William T. Blair
This is Bill's second year at College. He has participated actively in boxing and Intramural basketball. His hobbies are swimming and skiing. Blair is renowned at College for his deathless saying: "I wasn't asleep, Brother."

Roland A. Boisvert
Born in Trovis Rivieres, P. Q., Roland is in his fifth year at College. In the past two years, he has been an outstanding member of the hockey team; swimming and skiing are his other sports interests. He has been active in several local drama groups. Motto: "Je suis ce que je suis"

Maynard A. Boomars
Maynard is an unfortunate victim of the current business recession. After six years discouraging work, he withdrew, i.e., was laid off, and resigned himself to study. Boomars is doing very well, and plans to continue in his academic pursuits. His hobbies include electronics and reading.

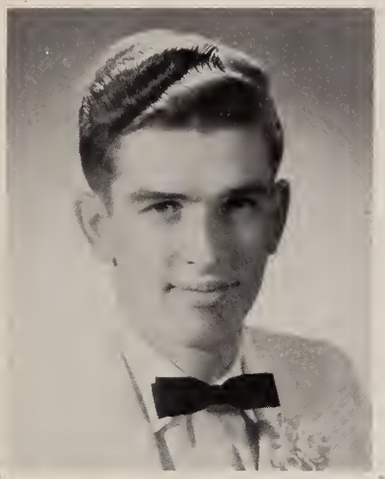

Joseph A. Boskovitch
Joe hails from Holy Name parish, and is in his second year at V.C. He belongs to the Glee Club, and was a member of the football and hockey teams. His pet peeves are: the carburetor on the '53 Chev', a certain football coach, and A. Kovats during History 91.

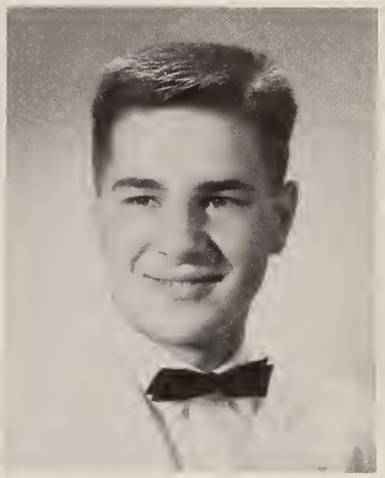

Gary L. Brady
A prominent sportsman, Gary has been a pillar of strength on the football and basketball teams. Brady is one of the charter members of the Class of '61, having spent his entire school life here. His hobbies are fishing and hunting.

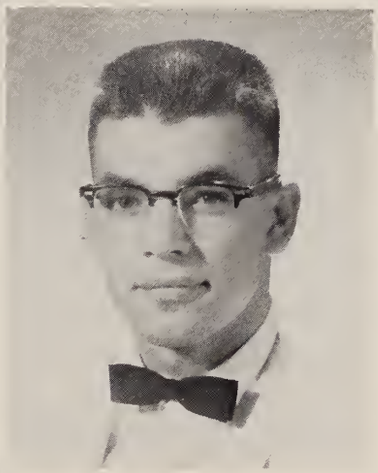

Gordon A. Brandolini
Gordon came to College three years ago from New Westminster, where he is a member of Our Lady of Mercy parish. Outside school hours, he finds much enjoyment in sports, particularly in baseball. Although he is not yet certain where his future lies, he intends to go on to a higher education.

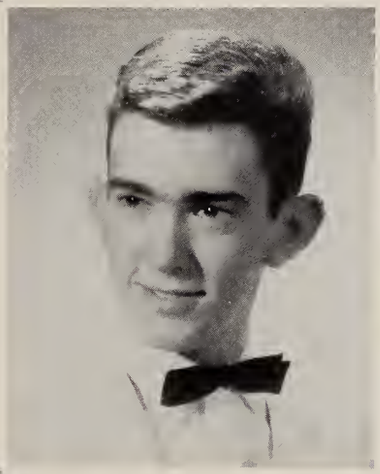

Michael N. Carey
During his ten years at College, Mike has participated in art, yearbook, volleyball, bowling, and Intramural basketball; his name has appeared on the Honour Roll several times. He is the secretary of the Sodality and a member of the C.Y.O. Medicine is his chosen career.

Neil J. Carey
A member of the yearbook staff in this, his fifth year at V.C., Neil has also participated in art, library, Intramural football, volleyball, and basketball. Born in Hamilton, Ontario, Neil has lived here for several years now. His ambition is to travel, and his hobby is reading.

Seniors at First Friday Mass

Michael G. Chapman
Mike's familiar features have been observed around College for the last five years. He is an ardent supporter of the V.C. Gaels and is very interested in photography. Mike has travelled widely throughout Europe and Britain in recent years.

Anthony E. Collins
Born in Melbourne, Australia, Tony has attended V.C. since Grade Nine, when he came here from St. Louis' College, in Victoria. He was a member of the football team for two years and also has a great love of baseball, in which he sees his future.

Brian A. Condon
Brian first saw the light of day in West Hampstead, England. He is an ardent numismatist (coin collector). Library, Intramural football, volleyball, bowling, and basketball have claimed his attention during his four years here. He plans to study architecture.

John P. Cooke
Born in Montreal, John has been at College for five years. He intends to go on to gain a university education. Cooke's spare time is taken up with swimming, water skiing, photography, weightlifting, and Intramurals (football, volleyball, and basketball).

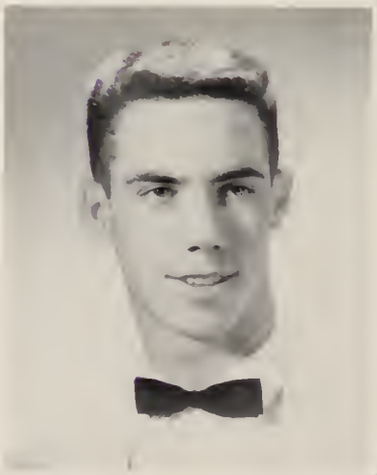

Paul T. Coté
A capable student, Paul has appeared on the Honour Roll several times during his eleven years here. Cote's interests are sailing and skiing. His future is in engineering. He possesses a strong dislike of ties and an insatiable appetite for apple strudle.

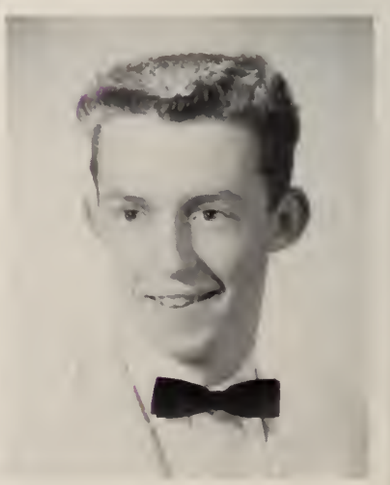

James J. Cullinane
Jim, a boarder from Nelson, though in his first and last year at V.C., has already proved himself a skilled athlete by his participation in Intramural basketball, football, and volleyball. Itchy feet plague James: his ambition is to see the world.

"Now how did these books get in the office?"

Carlos A. Diligenti
Born in Buenos Aires, Carlas is one of the famous Diligenti quintuplets. A member of the track team, he has alsa played Intramurals. His cream-coloured Fiat is a familiar sight an the V.C. parking lot. Carlas vacation is law; his avocatians, rugby and woodwarking.

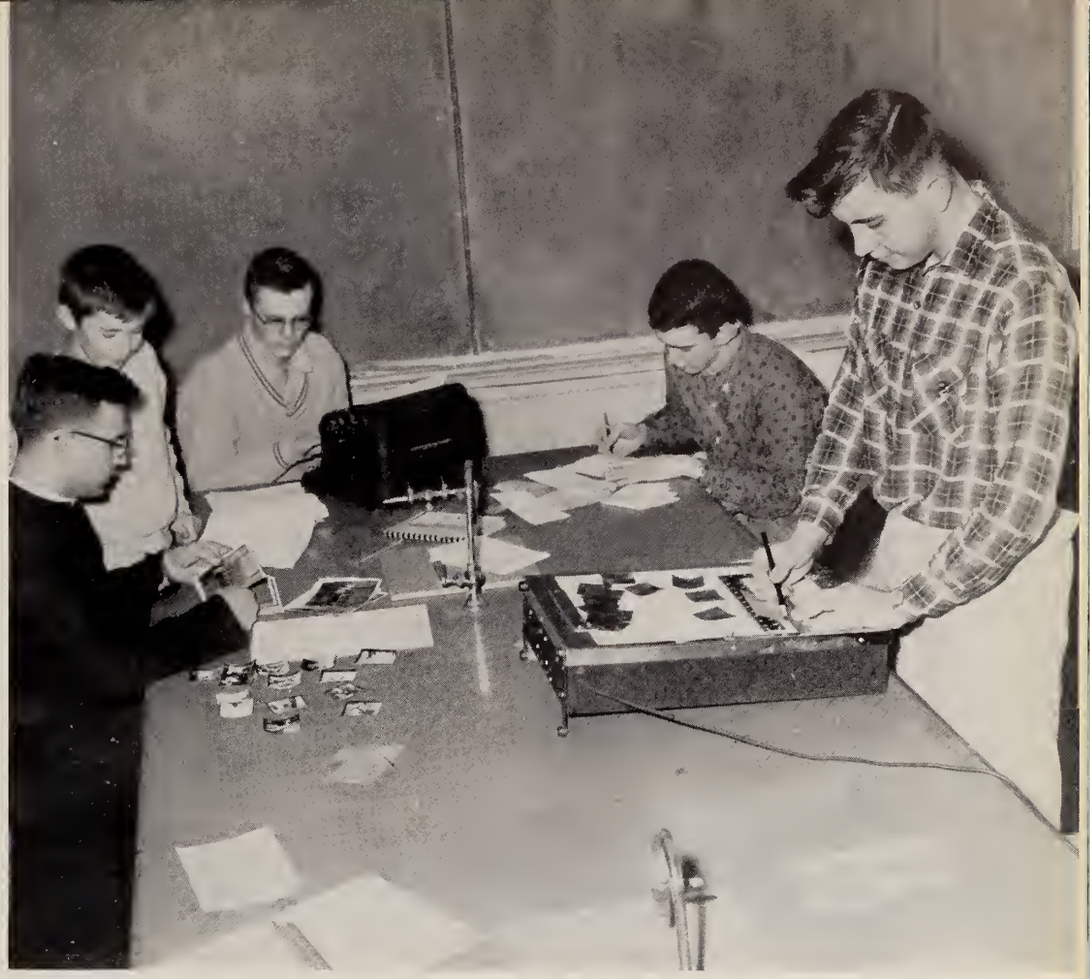

Deadline next week.

John E. Dixon
One af aur better students, John has frequently appeared an the Honour Roll during his high school career. He has lent enthusiastic support to the Drama and Library Clubs, and this year is wielding a skillful pen as Copy Editor af the "Collegian". His interests are target shoating and hunting.

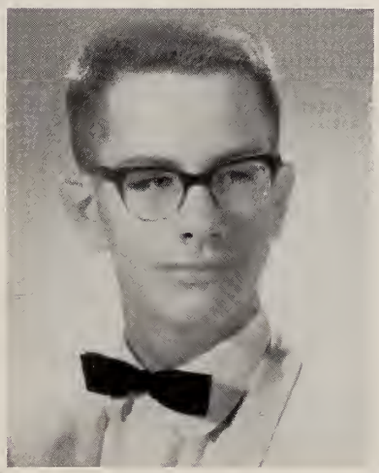

John F. Dodd
Dodd is a man of many and varied interests: golf, skiing, fishing, and last, but not least, money, occupy his time; in additian to this, John has found time to play several Intramurals. His first comments on the world situation were made in Prince Albert, Sask. His pet peeve is "Everything".

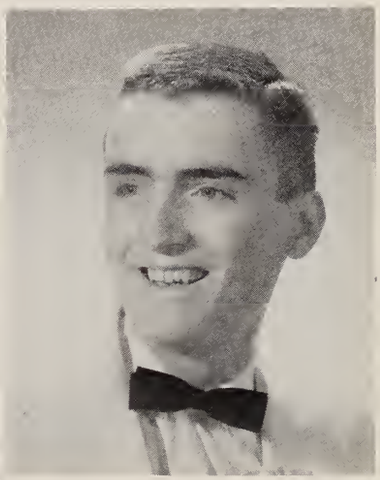

Maximillian C. B. Ewart
He is one of the most versatile of this year's grads. Not only is he an honaur student, but he is also an outstanding member of the Varsity track and football teams. At the end of this, his second year at V.C., he intends to enter either Law ar business.

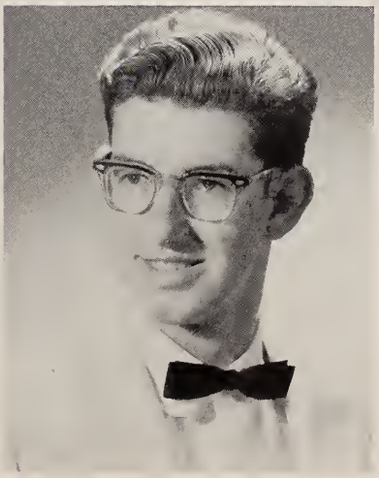

Robert W. Fraser
Another future lawyer. Bob has given ample indication af his academic qualificatians for this work by his frequent appearances on the Hanour Roll. A valuable member of the basketball team, "Bobo" has also taken part in all facets of the Intramural pragramme and is a handball fanatic.

"Mount Baker or Bust!"

Norman W. Gibbons
President of 12-B, Norm is one of the leading figures of this year's grads. He is a great spartsman — he has been on Varsity football, basketball, and track teams, is Sports Editor of the yearbook, and caach of the freshman football team. Gibbons has been here for nine years; his future is Medicine.

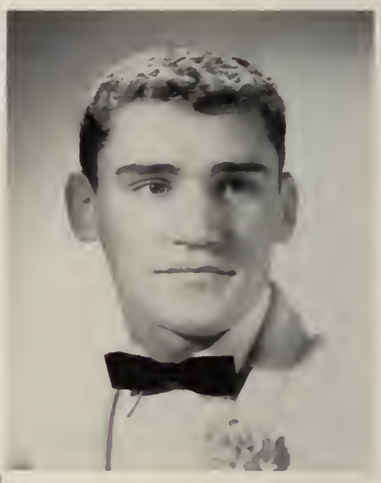

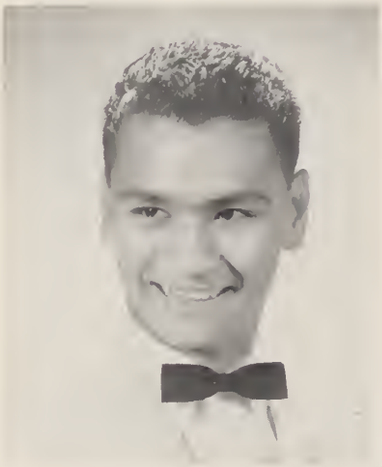

Wayverne W. Gilbert
Barn in Calcutta, India, Bill has been coming ta V.C. far the past three years. This year he appeared in "The Bishop's Candlesticks" and "The Reluctant Dactar". He toak part in Legian of Mary and Sodality work, and played Intramural bawling. His hobbies are philately, skiing, hackey, and swimming.

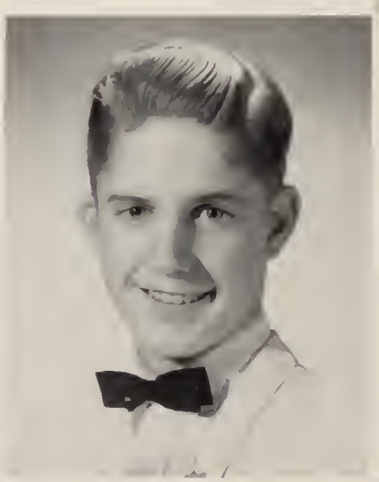

Gordon B. de la Giroday
Gordon is ane of the many V.C. students who intend to fallow the legal profession. Intramural sports, principally football and basketball, have shared his leisure hours with golfing, skiing, and numismatics. This is his seventh year at College.

C. H. John Gordon
One of aur senior boarders, John comes from the upcoast town af Sechelt. After six years at V.C., he has decided to enter civil engineering. Gordon was an this year's "Fighting Irish" and in the past has played several Intramurals.

Paul L. Hamelin
A future athletic coach, Paul has been a member af the Varsity faatball team and was a standout player on the Gaels, making up far what he lacks in height by his enthusiastic spirit and drive. His parish is Our Lady af Laurdes, New Westminster.

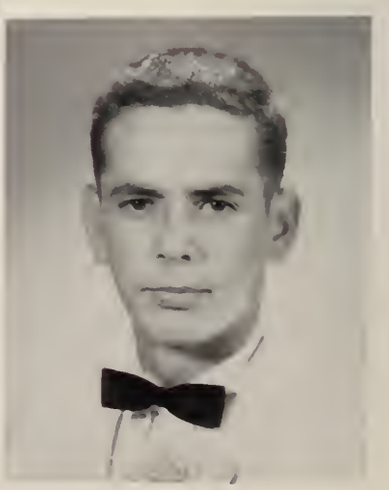

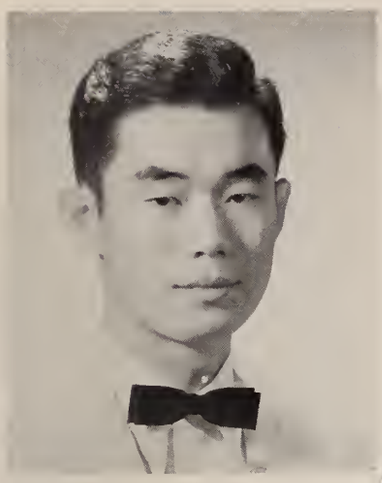

Francis Y. Hanana
"The Dictator of the Darkroom". Frank's first protests were heard in Osaka, Japan. Though he devotes much time and care to his yearbook work, Frank has been on the Honour Roll consistently through High School. His ambition is to invent a light darkroom.

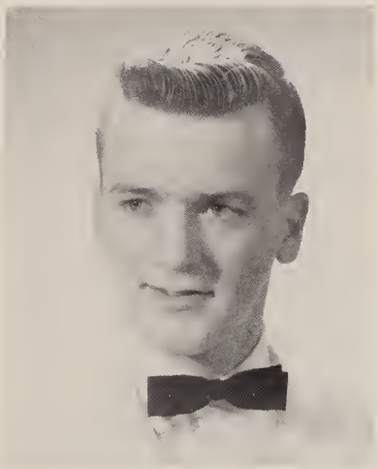

Patrick T. Harkness
Besides being o leading light in this year's rejuvenated Drama Club, Pat has been on the Collegian staff for three years. He blows his own horn unashamedly (in the band), takes part in Sodality activities, and is on expert philatelist and skier. "So what?"

Robert W. Harvey
Bob is "Mr. Editor" of the '61 Collegian, a leoder in school octivities, and a prominent member of the Sodality. He has been at V.C. for four years and is an octive member of his parish, Immaculate Conception.

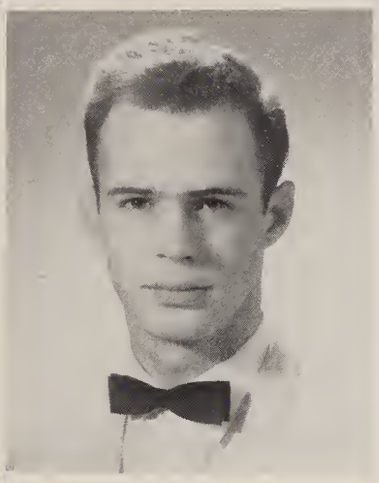

Gordan E. Heys
Gordon gives the following prodigious list of hobbies: football, skiing, swimming, diving, gymnostics, fishing, and golfing. Besides these he also finds time to participate in the Sodality and play Varsity football. "Overworked and under-marked" is his plaintive comment.

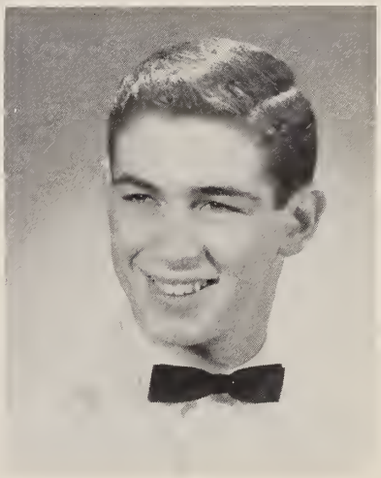

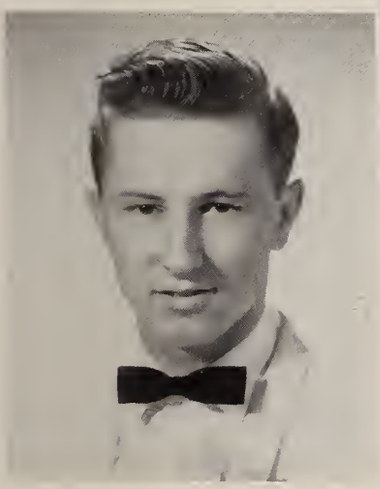

Reinhold Hage
One of the genii (in the intellectual sense) of our class, Hoge has maintained o high acodemic standing throughout his five years here. Reinhold is the Business Manager of the Yearbook. His future is in the field of science and math.

Br. Barnes' En. 40 class listens intently to o recording of "Romeo and Juliet".

Jean-Paul R. Huni
Born in Bourgoin, France, Jean-Paul has proved a student of high calibre, especially in the scientific field. The striking division pages in this book are a product of his fertile imagination. His comment: "English will drive me mad."

Peter S. Irving
Peter is a veteran of elever active years at V.C. This year, he played Varsity football, in addition to Intramural volleyball and basketball. His ambition is to obtain an agriculture degree from U. B. C.; his interests are sailboats, hunting, fishing and skiing.

Deszo Käsa-Huba
Deszo was born in Budapest and came to College four years ago from Beaconsfield, England. As a member of the boxing team for the last two years, Des made several good impressions on his opponents. His after school hours have seen his participation in Intramural volleyball and bowling.

Lloyd A. Johnson
Lloyd, a senior boarder, comes from Oliver in the Okanagan. A good athlete, he has been one of the main hopes of the football team in the past two years. He has also done much of the carpentry for this year's dramatic productions. With tongue in cheek, he claims his pet peeve is boarding.

Willibrard C. Karpes
Born in Holland, Willy has been at College for four years; during this time, he has had a hand in several Intramurals (football, volleyball, bowling), and has participated in art and Glee Club. His hobby is music (clarinet type), and snoozing in class.

Yearbook staffers arrive for night shift.

J. Ronald Kennedy
"Sunshine and people-watching" are the interests of this native of Springhill, N. S. Ron returned here in '59 after a four year absence. He animadverts upon "Teachers who mumble" and disclaims all relation to a certain U. S. political figure.

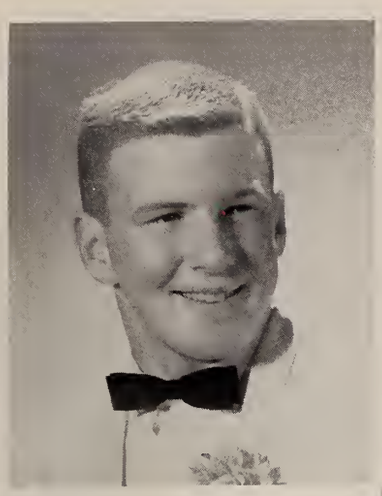

Paul E. Kirby
Now nearing the end of his long (ten-year) stay at V. C., Paul intends to go on to the study of medicine. One of the most reliable players on the football team, Paul has been a member of the Monogram Club for the past three years. He is also an active member of the Sodality. His pet peeve: dead batteries.

Winnie Ille Pu (a translation of Winnie-the-Pooh) — a source of amusement for these Latin students.

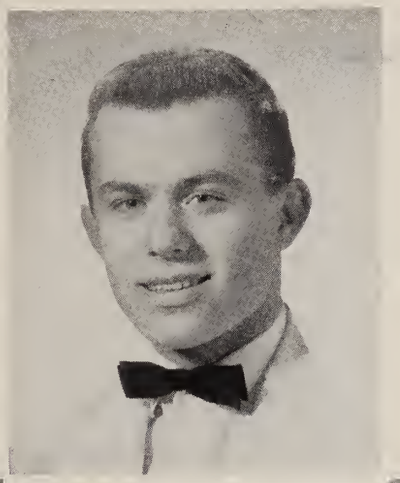

Alexander N. Kovats
Alex, a native of Budapest, intends to study aeronautical engineering at Royal Roads after graduation. He enjoys racing cars and motorcycles, skiing, chess, soccer, and judo. His reporting of school activities appears weekly in the "B.C. Catholic".

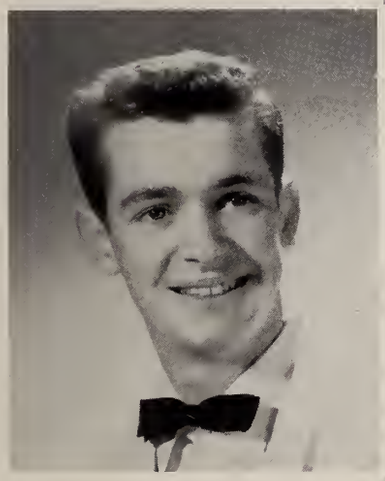

Derek M. Kulai
Derek belongs to St. Helen's parish and has pursued his academic interests within the halls of V.C. for eight years. He appears occasionally on the Honour Roll, has played all the Intramural sports, is a handball fanatic and has participated in the band (clarinet) for many years.

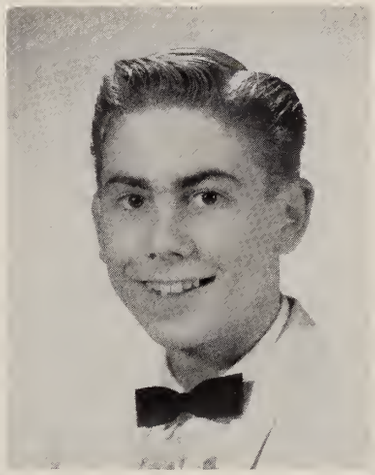

Paul A. Lawrence
Another denizen of soggy old North Van., Paul feels his future lies in the field of either law or medicine. In addition to his hobbies of guns, swimming, hunting, skating, and cars, he practises the rather unusual one of taxidermy. He has appeared in several V.C. drama productions.

Timothy J. A. Le Goff
Tim, one of V.C.'s more successful students, can always be found on the Honour Roll. He reads, plays handball, acts for the Drama Club, and is Graduates Editor on the "Collegian". Tim is the organist at St. Anthony's, Marpole.

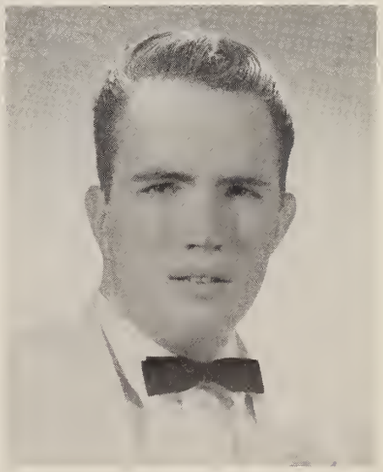

Lorne D. Little
Terrace, B.C., claims Lorne as a native son. Little, not content with last year's taste (whiff?) of Ch. 91, intends to take up Chem. Engineering at Washington U. He has been a mainstay of several boarders' teams and had a fling at the Varsity football team last year.

Angus A. Macaulay
In his freshman and sophoyears, Angus was one of our top pugilists; now he is an enthusiastic participant in several Intramurals. As to interests, "Gus" takes all sports as his province. He confesses, also, that he is given to lapsing into a state of somnolence during study periods.

Brian A. MacDonald
Born in the "sceptered isle" Brian has been around the school for four years. Political Science and International Law are the studies he intends to pursue in university. He has taken part in the popular Intramural programme. His pet peeve is dear old Math 91.

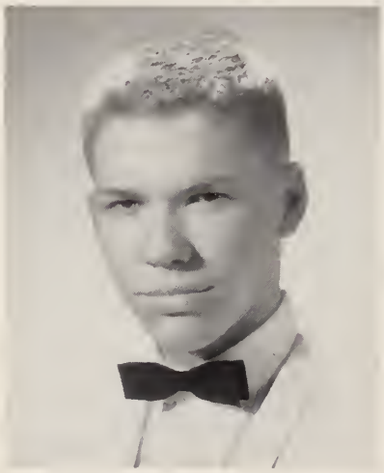

Peter E. McCaffrey
"Not enough days in the weekend," complains Pete. On these short weekends he indulges in such activities as skiing, hunting and the pursuit of the dollar. Born in Toronto, he has been at V.C. for four years. His future is undecided.

James A. McCaffery
Though all appearances seemingly contradict the fact, James was born in Leavesden, England. He now resides in that waterlogged community, North Vancouver, where he attends St. Edmund's parish. His vocation is electrical engineering; his avocations, skiing, swimming and automobiles.

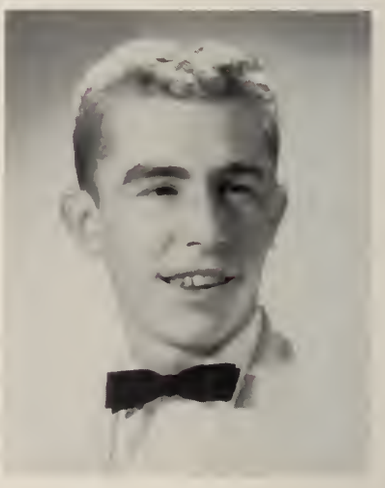

Claude A. Marsden
Claude is a member of St. Andrew's parish. Football and track are his sports; his hobby is music. A member of the band and an ex-member of the Library Club, he intends to go to U. B. C. and to become a teacher in the fields of Social Studies and P. E.

"That's the way the ball rolls."

Rodney M. Midgley
After nine years around these hallowed walls, Rod qualifies as an "old timer". During his high school career, he has participated in every sport in the Intramural programme. His ambition is to obtain a university education and then to travel; his hobby is sports.

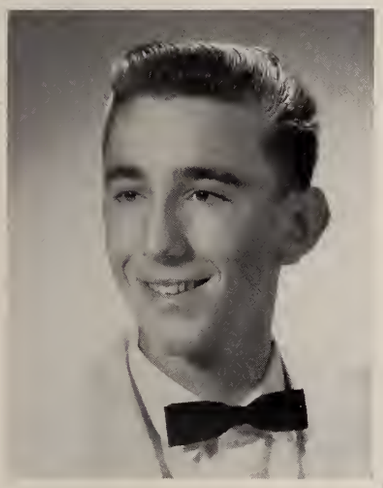

Suspense shows in the faces of these seniors as they ponder what Lee has in store for them.

Donald P. Miller
Don, from Our Lady of Mercy Parish, New Westminster, is one who feels the urge to travel, and intends to satisfy it in the future. Intramurals (bowling, basketball), C.Y.O. and Sodality work take up the greater part of his leisure time.

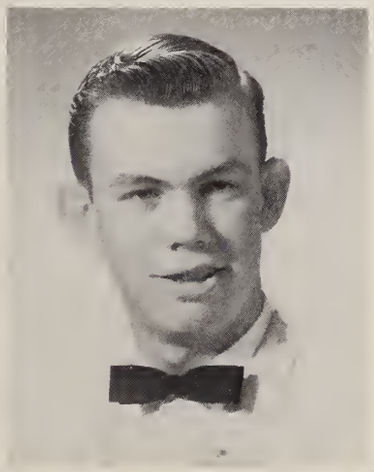

William L. O'Connell
A boarder from Seattle, Wash., Bill's ambition is to be successful. His interest is athletics, in which field he has given valuable support to the '61 Fighting Irish. In addition he has shown great prowess as a member of Intramural volleyball and basketball teams.

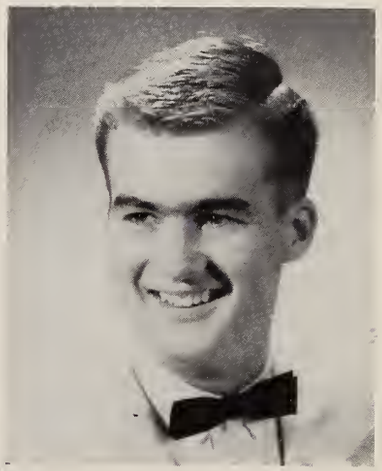

Gerard T. Oliver
The interesting field of Game Biology is Gerry's chosen profession, and his hobbies — hunting, fishing, and water skiing reflect this interest in the outdoors. He plays Intramural bowling and basketball, and takes part in C.Y.O. work.

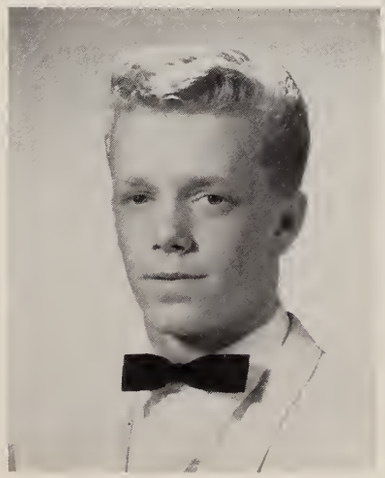

Michael T. F. O'Flaherty
Mike has manifested an interest in sports by his enthusiastic participation in Intramural football, volleyball bowling and basketball, and by his performance on ast year's hockey team. He is a member of the "Collegian staff". His pet aversion is alarm clocks.

Richard J. Pearson
Dick or "Tinkerbell", as he is known, is a member of St. John the Apostle parish. He has taken part in Library and Glee Club activities and played on Intramural teams. This year, he displayed hitherto hidden talent as a player on the gridiron gladiators. His hobbies are hunting, swimming, and all sports.

"Having troubles, Rodney?"

C. Douglas Phelan
Another future jurist of the Class of '61, Doug has been coming to College for two years. Last year, he took part in the Drama-Debating Club and has played on Intramural teams. He is a resident of the Royal City, attending Our Lady of Mercy Parish. His pet peeve: Ambitious teachers.

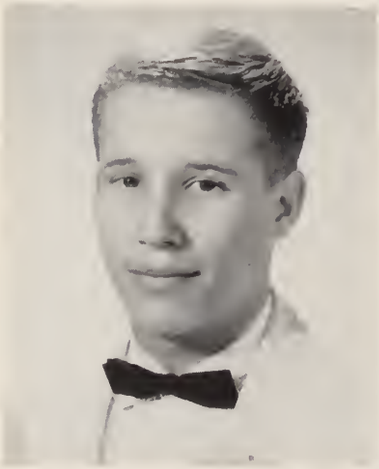

Wayne P. A. Reid
Throughout his four years here, Wayne has been a member of the Drama and Monogram Clubs, his membership in the latter resulting from his exploits in the ring and on the track. He has maintained an implacable antipathy towards bus drivers in general. His future is banking or chartered accountancy.

Kenneth J. Starrs
Though his accent belies the fact, Ken was born in Birmingham, England. Ken is peculiarly subject, by virtue of his proximity to the radiator, to its soporific effect in Math. 91. His hobby is numismatics; his ambition, civil engineering.

Richard R. Surgeson
Dick, a future lawyer, was born in Winnipeg. A member of the Monogram Club for three years, he has played on the football, track and boxing teams. His extra-curricular activities include golf, football, hockey, and music.

Terrence C. Verstraete
Terry, a senior boarder from North Surrey, is completing his high school education at Vancouver College. He is an avid water skier and has played Intramural football, volleyball and basketball this year. He confesses to a general disinclination to early rising.

Ronald W. Vornbrock
"Ah, tomorrow's Saturday," is Ron's happy sigh as he prepares to return to New Westminster each Friday from his home away from home, dear old V.C. Vornbrock collaborated with Jean-Paul Huni in the design of the cover for '61 "Collegian." He is a future aeronautical engineer.

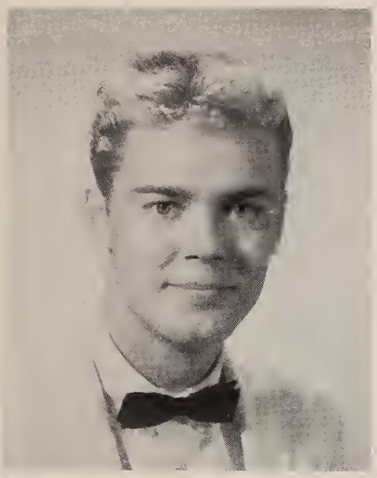

Allan W. Wawryk
Class president of 12 B, Al is one of the best known students here. He has been on the football and track teams, is one of our better basketball players, and a member of the Monogram Club. He, too, intends to practice at the bar (i.e. the legal profession). His hobby is boating.

Michael A. Wells
Getting up before 11 A.M. presents a definite problem for Mike, but he has managed to arrive at College more or less on time for the past six years. He is an honour student and is the Prefect of the Sodality. Mike is an excellent golfer and also plays Intramural sports.

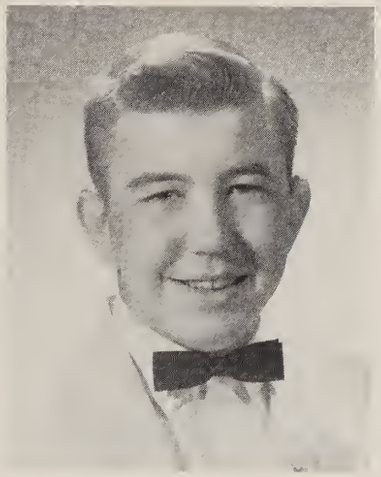

James R. Wright
Born in Karachi, Sahib ("Chalky") Wright came to us by way of England. Although, as he freely admits, he does all things incomparably well, he excels in studies, cartooning, table tennis, and especially, chess, having won, (by his own count) no less than 5093 games and drawn only one.

GALILEO VINDICATED

The following is an account of Project No. 2956-A of the V. C. Physicists Association, conducted by Messrs. Huba, Barry, Gordon, and Heys on Jan. 23, 1961.

Purpose: To verify the findings of Galileo on the subject of the acceleration due to gravity.

Apparatus: Body. Stop-watch.

Method: The body (Wm. Barry) was dropped (pushed) from the top of Mackin Hall (36 feet). The time of descent was recorded and the acceleration calculated.

Observations:

Height of building	36 ft.
Time of descent	1.5 sec.
Acceleration ($a=\frac{d}{\frac{1}{2}t^2}$)	32 ft./sec.

Conclusion: The acceleration due to gravity was found to be 32 ft./sec. 2 It was therefore concluded by our team of experts that the findings of Galileo Galilei (1564 - 1642) on this subject were basically sound.

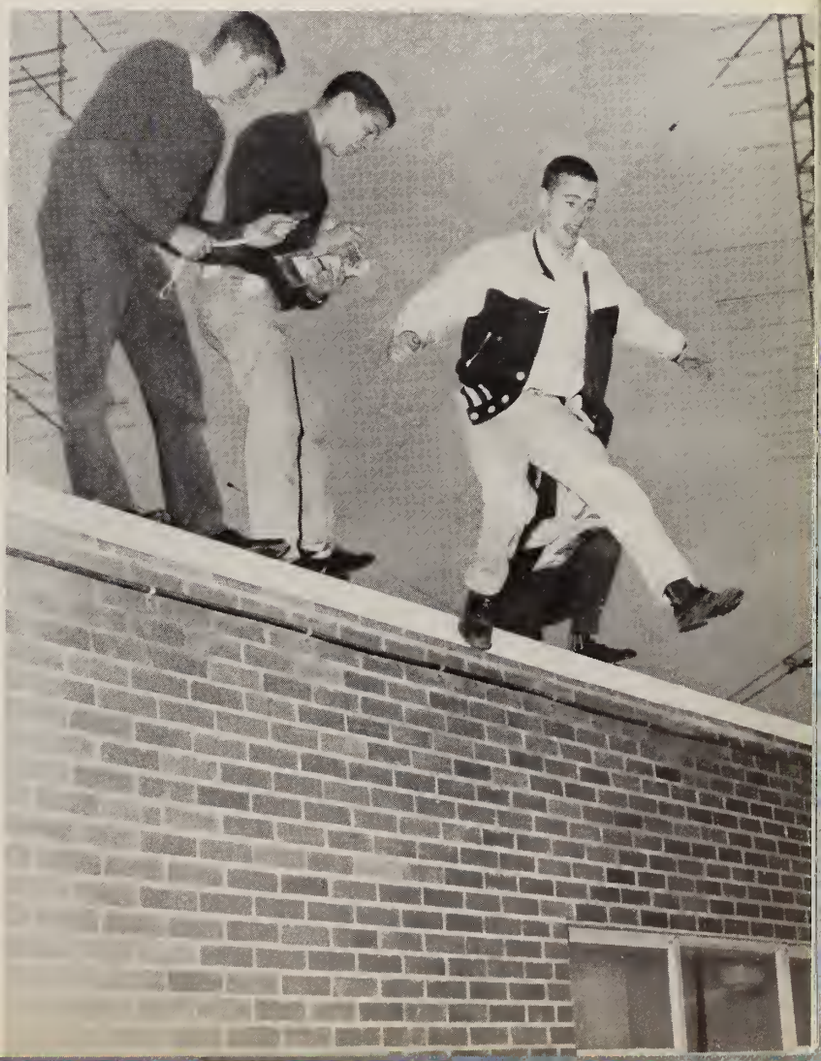

SPRIN
AC

G

TIVITIES

The Western Shamrackers (Grades 7 and 8) begin "North To Alaska".

Gardy Heys and Ran Raberge execute their specialty in the Shamrack Entertainment.

Rudy Weitemeyer, Pat Harkness, Kathy MacVey and Maurice Tremblay star in "The Reluctant Dactar".

The St. Patrick's Day offering of the Drama Club was entitled "The Reluctant Doctor", an English adaptation of Moliere's "Le Medecin Malgré Lue" featuring Rudy Weitimeyer, Patrick Harkness, John Dixon, Wayne Reid, Vincent Kong, Morris Tremblay, and two imported thespians from Little Flower Academy, Kathy Macvey and Kathy Steele.

Both performances were well received by all the students and the adults who came to see them on concert night.

Bob Biogiani hands dawn trophies to Gary Durkin at the end of the Emerald Glaves.

Front Row: Bill Carrathers, John Tucker, Brian Caughlin, Warren Langpre, Rudy Weitemeyer. **Second Row:** Sam Whittaker, Bryan Reid, Jae Haddock, Ian Danald, Mike Calderwood, Pete Barriscale. **Third Row:** Mike Fry, Lauis Hamelin, Gary Durkin, Dave Durkin, Bill Martin.

Membership in the Managram Club is a privilege granted only ta those who have won a Varsity letter as a result af their endeavaurs in the athletic field. There were upwards of thirty members in the Club this year.

This year the Lettermen ushered at the basketball games and the Emerald Gloves, spansored the lively Pep Rallies held periadically thraughaut the sports season, and presented the half-time entertainment during the basketball season. Above all, the Monogram Club devates itself to keeping up that indefinable but essential thing — school spirit.

Front Row: Bab Biagiani, Gardon Heys, Dick Surgesan, Denis Beaudaing, Paul Kirby, Llayd Jahnsan, Max Ewart. **Second Row:** Paul Hamelin, Dick Pearson, Bill O'Connell, Al Wowryk, Bob Fraser, Roland Baisvert, Wayne Reid, Norm Gibbons.

COLLEGIAN IN PRODUCTION

Br. Lyons, Adviser; Algis Baronas, Photographer; Brother Bassett, Maderatar; Robert Harvey, Editor.

Each new staff of the "Collegian" is faced with the challenge of producing a yearbook which shall present basically the same material every year while varied, interesting, and original. Of course, each new idea incorporated is something of an experiment, and care must be taken that this originality does not descend into anarchy. Nevertheless, we of the "Collegian" are confident that we have prepared a book that has maintained the high standards set by our predecessors.

Brother Bassett considers the initial layouts of Howard and Neil Smith.

"Hmm, perhaps we should change this a little, Mr. Wildish."

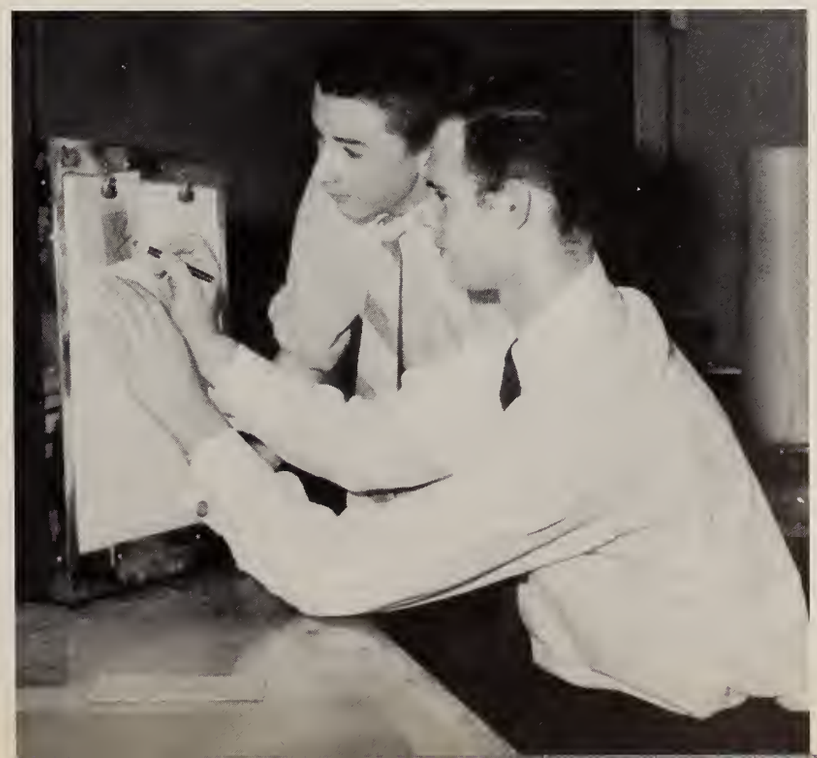

"... and what devilish mischief did you get into at the age of three?"

This yearbook has been a group effort, but some have had more responsibility than others. At the head of this year's staff was our editor, Bob Harvey. Brother Bassett, the Moderator, has furnished invaluable help, and judicious criticism. Brother Lyons, too, has been most helpful in his advice and encouragement. Algis Baronas, our persecuted but loyal photographer, has persevered nobly in his thankless task. Special thanks are due to Frank Hanano, who has most obligingly worked till all hours of the night to help us meet the deadlines. Our reward is the satisfaction of a job well done.

Michael Carey has a soft spot for proof-reading.

"You expect them to believe **this?**"

THE STAFF

Editor	Bob Harvey
Copy	John Dixon
Graduates	Tim Le Goff
High School	Michael Carey, Howard Smith
Grammar School	Jim Wright, Denis Beaudoing
Sports	Norm Gibbons, Mike O'Flaherty
Activities	Arthur Wildish, Neil Smith
Division pages	Jean - Paul Huni, Ron Vornbrock, John Tucker
Photography	Algis Baronas, Frank Hanano, Larry Holland
Business	Pat Harkness, Reinhold Hoge

The smiles on Larry's and Frank's faces indicate that they've finally got a perfect print.

"Algis, my arms are getting tired!"

Reinhold Hage and Pat Harkness, business, keeping in touch with the advertisers.

Jean-Paul Huni checks a design against the original.

SPRI

NG - SPORTS

MIDGET BASKETBALL
B.C. CHAMPIONS

Michael King (Back left), Gary Smallenburg, Jim Mullen, Brian Kennedy, Bab Beaupre, Bab Rankin, Mike Halladay, Stan Ciak.

V.C.'S WINNINGEST TEAM

The College Midgets capped a sensational basketball season and won their third Provincial Title in the last six years by defeating the Vancouver Island and defending B.C. Champions, Victoria United, 71-43 in a two-game total-point series for the B.C. Midget Boys' Basketball Championship.

The junior Irish shocked a packed Victoria gym and won the opening game 41-16 by completely demoralizing the host team with a tremendous man-to-man defensive game and then eased off to win the second contest 30-27.

The hustling squad played 3 ball games over the season, winning 29 and losing two. They went through the entire season without a defeat at the hands of any midget team, their two losses being to junior teams; included in the 31 contests was a successive winning streak of 28 games.

Sharpshooting quarterback Jim Mullen was partnered at guard by wee Brian Kennedy while team captain and high scorer Bob Rankin, driving Gary Smallenberg, and six-foot-three-inch center Mike King combined to dominate both offensive and defensive backboards. This starting five was strongly supported by stalwarts Stan Ciok, Bob Beaupré, and Mike Halladay.

Scoring 986 points to their opponents' 429, the new B.C. Champions won every available trophy for which they were eligible — the Vancouver City Championship, the Lower Mainland Title, the Fraser Valley Invitational Tournament, the Catholic Grammar School Championship, and finally the apple of their eye — the B.C. Championship.

Jump ball goes to College.

Why so surprised?

SEASON'S RECORD

V.C.	31	West Van.	10
V.C.	30	Marpole C.C.	18
V.C.	38	Balmoral	8
V.C.	38	Como Lake	10
V.C.	17	Kits	6
V.C.	18	Marpole C.C.	12
V.C.	27	John Oliver	6
V.C.	20	New Westminster	10
V.C.	19	St. Pot's	42
V.C.	26	Point Grey	30
V.C.	29	Point Grey	27
V.C.	49	St. Thomos	23
V.C.	58	O.L.P.H.	8
V.C.	17	Holy Trinity	13
V.C.	26	Holy Trinity	12
V.C.	44	St. Augustine's	4
V.C.	31	Churchill	14
V.C.	25	Churchill	14
V.C.	21	New Westminster	4
V.C.	29	Everett	10
V.C.	36	Everett	19
V.C.	49	St. Augustine's	9
V.C.	41	Glodstone	18
V.C.	38	St. Pat's	6
V.C.	47	Port Moody	14
V.C.	36	Mosgrove	10
V.C.	37	O.L.P.H.	12
V.C.	51	Holy Trinity	22
V.C.	33	Holy Trinity	19
V.C.	41	Victoria	16
V.C.	30	Victorio	27

A tight squeeze but Mike King makes the shot.

"I've got it." "No, I've got it."

Front Row: Denis Therrien, Dan McDaniel, Brian Giraday, Tom Sills, Dave Durkin, Max Ewart, Mike Halladay, Leonard Yee. **Second Row:** Dan Miller, Dick Surgeson, Rod Midgley, Nick Stiles, Peter Barriscale, John Furch, Jim Duffy, Mr. Murphy (Coach). **Third Row:** Joe Hailey, Rudy Weitemeyer, Warren Langpre, Joe Haddock, Ian Donald, Mike Calderwood, Brian McGarry.

This spring saw the turnout of fifty eager young men for the 1961 V.C. track team. Practices began in mid-April under the experienced direction of Coach Col Murphy. As the yearbook went to press, the outlook for the coming months was very encouraging. Many new faces had appeared on the team, with the promise of new talent.

In former years, the track team was given only one opportunity of demonstrating their prowess at the annual Knights of Columbus track meet. This year, besides participating in the K. of C. meet, the team will take part in the Vancouver Relays, and in two other contests, one with Lester Pearson High and the other with Burnaby South High School.

Front Row: Dave Wallbaum, Larry Halland, Keith Moore, Joe Beaupre, Chris Allen. **Second Row:** Bill McCann, John Joye, Paul Taylor, Bill Stewart, Frank Jang, Victor Dukaski. **Third Row:** John Burbridge, Fred Penland, George Rivas, Allan Penland, Stan Dosman.

TRACK TEAM - OFF TO A STRONG START

In spite of pouring rain, shot-putter Joe Haddock is out on the field.

Leonard Yee and Fred Penland are taught correct starting stance by Coach Murphy.

Members of the senior track team set out on warm-up laps.

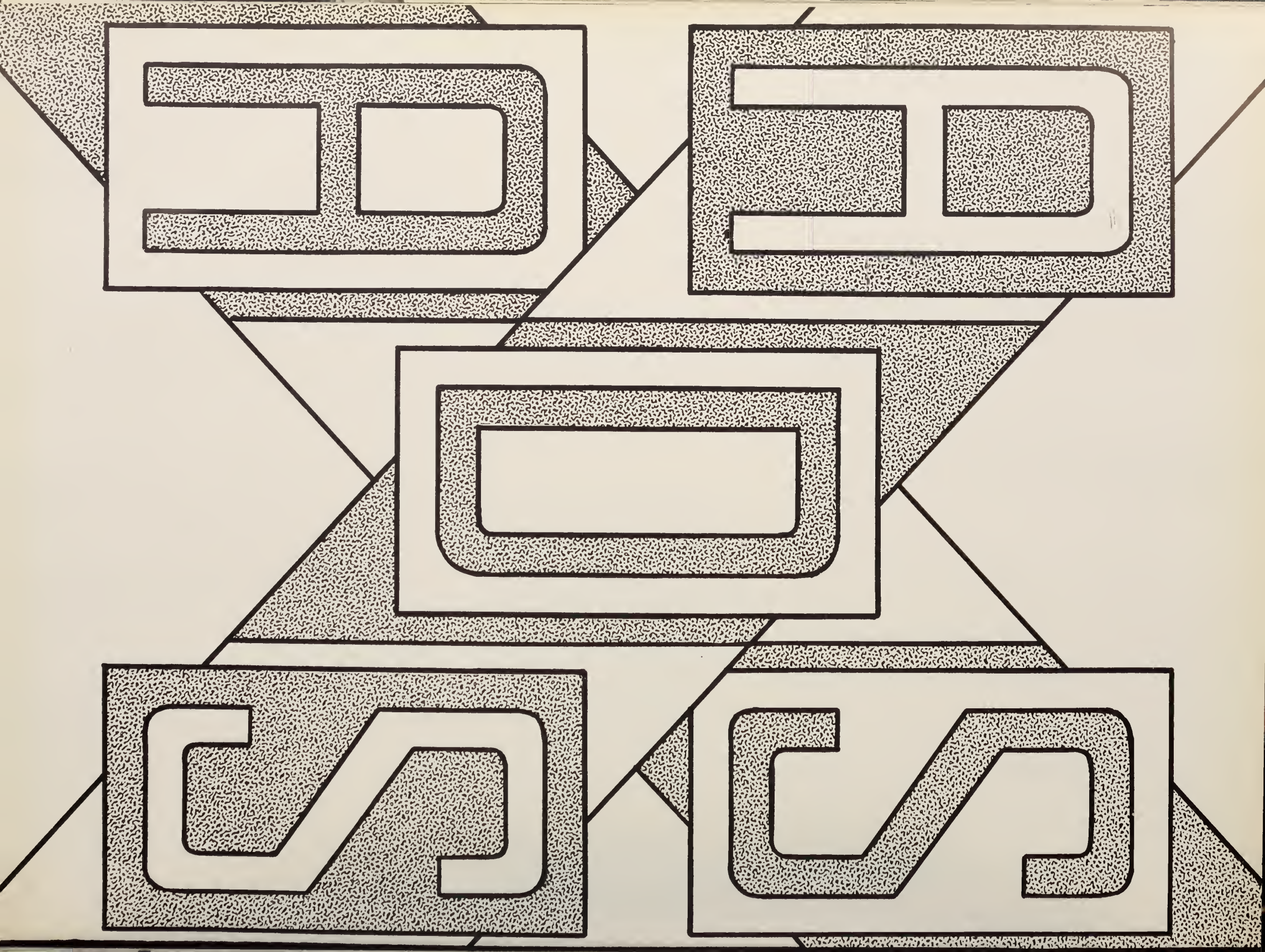

On the following pages are the advertisements of those firms and individuals who, through their support, have made this book possible. Were it not for them, the "Collegian" could not exist, for the costs of an unsponsored yearbook of this size would be prohibitive.

Throughout this section are several sponsored pages, on which are shown various aspects of school life. On each page is listed the name of the company or patron whose generosity has enabled these extra pages to be prepared.

These, then, are our friends, the advertisers. Your patronage of them is the best possible way to express your appreciation.

PATRONS

Mr. and Mrs. F. J. Bitz
The Cenacle
Archdiocesan Retreat House for Women
Drs. C. W. Donnelly & J. C. Mackenzie
W.A.H. Duff
Mr. & Mrs. Raoul Fortin
J. P. Kenney

SPONSORS

Dr. C. A. Cawker
Dr. K. P. Donnelly
Mr. and Mrs. H. Field
Manuel Gonzalez
Mrs. W. A. Gunn
Dr. J. L. Hornibrook
Dr. Irving
Jack Mills
The Reinking Family
The Honourable Frank M. Ross
G. T. Southam
J. B. W. (Well Wisher)
Dr. R. T. Warshawski

THE MOTHER'S CLUB

The executive. Mrs. F. Yehle, Sec.; Mrs. R. Clarke, Corresp. Sec.; Mrs. I. Martinoff, Pres.; Mrs. R. Fortin, Treas. Absent: Mrs. H. Howard, Vice Pres.; Mrs. R. Williams, second Vice Pres.

"How do you like this one?"

Mother's Club activities began this year with a membership tea. Later, a very successful coffee party at Mrs. Mackenzie's and an equally successful rummage sale were held. Regular business meetings have been graced by such personages as Kay Cronin.

Miss Kay Cronin autographs her book for one of the mothers.

THE ALUMNI SOCIETY

The V.C. Alumni Association is a fraternal organization of V.C. graduates. This society, in addition to organizing social events for the alumni, sponsors the Emerald Gloves and maintains a scholarship fund in memory of the late Dr. David Steele.

Bob Pickel '47 breaks past Bob Frazer.

The Alumni won this game by one point.

An Alumni executive meeting: Peter Durkin '57; Bernard Carter '47; Angus Currie '47; Bob Johnstone '44; Ralph Kitos '51; John Brown '50; Barry McNeil, President, '51; Brother Mackenzie, Moderator; Lou Murphy '51.

The fisheries play a "Paramount" role in contributing to the general prosperity of the country . . . providing employment for many Canadians ashore and afloat.

Nelson Bros. new Paramount plant at Steveston is the most advanced cannery on the West Coast. The fish follow a swift and straight line from boat to can.

The pick of the pack, canned at the peak of perfection, at the rate of 1250 cans a minute.

In the past — the present — and the future
NELSON BROS.— Lead in Progress
PARAMOUNT CANNED OCEAN FOODS
"Fresh from the Sea to You"

NELSON BROS. FISHERIES LTD.
VANCOUVER, B.C.

BE A
Rooster
Booster!

You will always Find "Rooster Coffee" at
SHOP-EASY

THE WORLD-FAMOUS MERCEDES STAR
SYMBOL OF THE FINEST IN MOTOR CARS

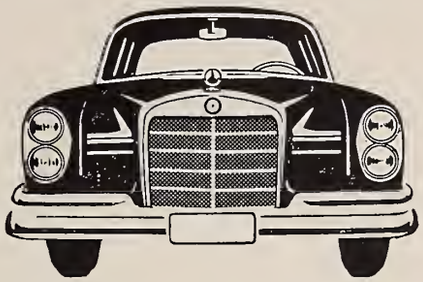

Mercedes-Benz Distributors Western Ltd.

MAIN OFFICE
1190 WEST GEORGIA
MUtual 5-0406

USED CARS
5080 KINGSWAY
HEmlock 4-6311

THE ELITE PLAN
IMPERIAL INVESTMENT
I I C
CORPORATION LTD.
FINANCE

IMPERIAL INVESTMENT CORPORATION LTD.

A Canadian Sales Finance Company

SERVING THE NATION FROM COAST TO COAST

HEAD OFFICE: BURRARD BUILDING, VANCOUVER, B.C. **MUtual 1-5264**

Compliments of

GILLETTE BROS.
SERVICE & PARKING
ROBSEN & RICHARDS
VANCOUVER, B. C.

these studies never stop

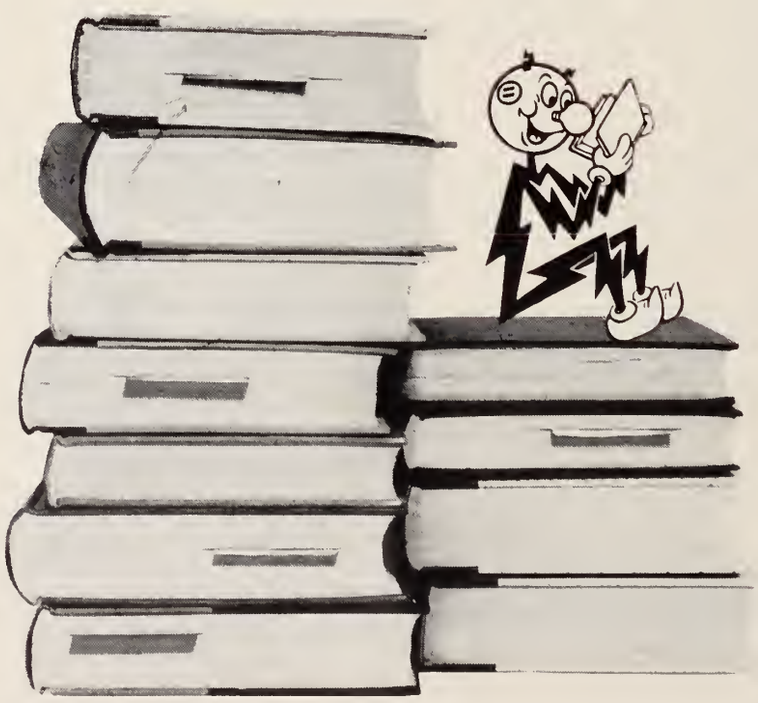

In design shops and laboratories throughout the country there are hundreds of men and women whose studies never end. They are students of a fascinating force – electricity; people who seek out or create new uses and applications for electricity so that your life and your family's becomes even more comfortable, increasingly enjoyable. Each new use increases the value of electricity to you, yet the cost of power to you and your family goes *down*. Fact is while the average family today uses over four times as much electricity as they did twenty years ago, they actually pay *less* per kilowatt hour!

B.C. ELECTRIC

Our warm congratulations to the GRADUATING CLASS of 1961 and, to each one, an abundance of God's blessings in his chosen vocation.

To the CHRISTIAN BROTHERS OF IRELAND, also, we wish to extend our sincere congratulations upon their outstanding achievements not only among the Graduating Class, but in the field of education generally. May Almighty God continue to shower His blessings upon your endeavours.

The Missionary Oblates of Mary Immaculate

(The Oblate Fathers' Annual Vocation Workshop, designed to help any young man interested in the priesthood or religious life, will be held from July 2 to July 7 this year. Any V.C. students interested in attending should apply to the Oblate Fathers at St. Augustine's Rectory, 2015 West 8th Avenue, Vancouver.)

C.Y.A. SOFTBALL TEAM FACES A BRIGHT FUTURE

Front Row: Tom Gray, Ralph Arnot, Mervyn Killoran, Bob Rankin, Terry Wallman, Bruce Dumaresq.
Second Row: Bob Fitzpatrick, Paul McDonald, Stan Ciak, Carnel Dukaski, Gary Smallenburg, Gordon

CHAN — TV

Bab Fitzpatrick swings at an outside pitch.

A high one made good by Tam Gray.

Terry Wallman makes his catch look difficult while Bruce Dumaresq and Cornel Dukaski take theirs in the ordinary way.

A Friend

JUST IMAGINE!

A BRAND NEW *Fleetwood*

THE VERY FINEST IN SIGHT AND SOUND JUST WAITING TO GRACE YOUR LIVING ROOM. THE ALL NEW 23-700 FLEETWOOD WILL BRING YOU ENTERTAINMENT IN YOUR HOME AS YOU'VE NEVER SEEN IT! A BIG, BRIGHT 23" PICTURE SET IN A BEAUTIFUL SOLID WOOD VENEER CABINET: HIGH FIDELITY F.M. SOUND WITH FULL RANGE TONE CONTROL.

BONDED PICTURE TUBE • 25 TUBE CHASSIS • 4 POWERFUL SPEAKERS

SPECIAL $100 TRADE

BACKED BY FLEETWOOD'S OWN 90 DAY PARTS & SERVICE WARRANTY AT

Y. FRANKS

HUDSON BAY PARKADE ON SEYMOUR STREET

626 SEYMOUR STREET OPPOSITE THE HUDSONS BAY

Vancouver's Finest Restaurants

The BEACHCOMBER

Polynesian Restaurant

1049 W. GEORGIA

MU 2-2234

OR **MU 2-9385**

THE STEAK HOUSE

CHARCOAL BROILER RESTAURANT

639 HOWE

MU 1-1022

OR **MU 3-9551**

Your nest egg can be any size

Whether you start a Savings Account with One Dollar or Five you'll be equally welcome at The Canadian Bank of Commerce. Start saving today at our nearest branch — and learn about our other banking services, too.

CANADIAN BANK OF COMMERCE

Call us your bankers

BE SURE YOU ARE INSURED RIGHT ! ! !

TO BE SURE, CONSULT

EMMET CAFFERKY

And Associates Ltd.

7375 KINGSWAY, BURNABY 3

LA 6-8645

FIRE
AUTO
BONDS
LIABILITY
LIFE
COMMERCIAL
RESIDENTIAL
STUDENT
ACCIDENT

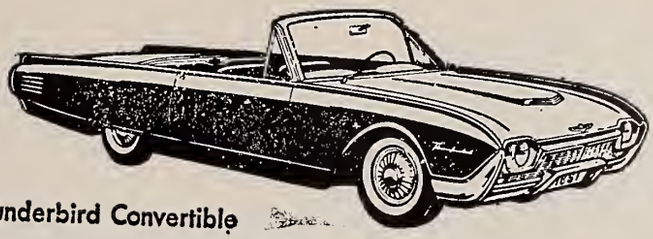

Thunderbird Convertible

THUNDERBIRD

MONARCH

FORD

FALCON

The Home of
The Ford Family of Fine Cars

BROWN BROS. MOTORS LTD.

AM 6-7111

41st & GRANVILLE
VANCOUVER, B.C.

AM 6-6446

"Coca-Cola" and its abbreviation "Coke" are the registered trade marks which distinguish the product of Coca-Cola Ltd.

man's best friend

"MY BANK"
TO 2 MILLION CANADIANS
B of M

BANK OF MONTREAL

Canada's First Bank

Kerrisdale Branch: JOHN E. P. HENNIKER, Manager

41st Ave. & Oak St. Office: P. S. VALE, Officer-in-Charge

WORKING WITH CANADIANS IN EVERY WALK OF LIFE SINCE 1817

Congratulations to the College

and its Students

from

ANGELO E. BRANCA, Q.C.

AIRLINES

B.C. AIR LINES LIMITED
Enquire about our fishing trips by air
VANCOUVER AIRPORT
CRestwood 8-8466

AUTOMOBILE DEALERS

CLARKDALE MOTORS
30th & Main St.
VANCOUVER, B. C.

DUECK
"Canada's Largest Automobile Dealer"
1305 West Broadway, VANCOUVER, B. C.
5400 Kingsway, SOUTH BURNABY, B. C.

BAKERY

EUROPEAN BAKING
Good Rye and Home Made Bread
— Home Delivery —
2794 West Broadway
VANCOUVER, B. C.
REgent 8-3317

BOOKS

KERRISDALE BOOK NOOK
2135 West 41st Ave.
VANCOUVER, B. C.
AMherst 1-1959

BUILDING SUPPLIES

RIVERDALE LUMBER & SUPPLY CO. LTD.
143 No. 5 Road
RICHMOND, B. C.
FAirfax 5-1206

CAFES

DEAN'S CAFE LIMITED
4544 West 10th Ave.
VANCOUVER, B. C.
CAstle 4-6919

CATERING SERVICES

YOUNG'S SERVICES LIMITED
Industrial Logging & Construction
Catering Services
3607 West Broadway
VANCOUVER 8, B.C.
REgent 6-9757

CHARTERED ACCOUNTANTS

COLLINS & COLLINS
501 - 470 Granville St.
VANCOUVER, B. C.
MUtual 5-0564

CLEANERS

GRAHAM, THE CLEANER
5505 Dunbar at 39th Ave.
VANCOUVER, B. C.
AMherst 1-5656

METROPOLITAN — PERLUX DRY CLEANER
Save on Cash & Carry
3000 Cambie St.
VANCOUVER 9, B. C.
TRinity 6-8127

CLOTHES

GRAYDON'S APPAREL
Inlet Acres Shopping Centre
PORT MOODY, B. C.
WEbster 9-7121

E. A. LEE FORMAL WEAR RENTALS LTD.
623 Howe St.
VANCOUVER 1, B. C.
MUtual 3-2457

COLLISION REPAIRS

DEAN BROS. COLLISION REPAIRS LTD.
1111 West 73rd Ave.
VANCOUVER 14, B. C.
Amherst 6-4151

CONTRACTORS

S. GAYLIE CONSTRUCTION LTD.
4888 Marguerite St.
VANCOUVER 13, B. C.
AMherst 1-3250

MARPOLE CONSTRUCTION CO. LTD.
844 S.W. Marine Drive
VANCOUVER 14, B. C.
FAirfax 1-9101

PETERSON ELECTRICAL CONSTRUCTION CO. LTD.
1255 Napier St.
VANCOUVER, B. C.
ALpine 5-6551

DAIRIES

Dairyland

VANCOUVER'S PIONEER DAIRY
TRinity 4-1121

PALM DAIRIES LTD.
3333 Main St.
VANCOUVER, B. C.
TRinity 9-1441

DOORS

B. C. SASH & DOOR CO. LTD.
538 West 8th Ave.
VANCOUVER 9, B. C.
TRinity 6-2288

DRIVE-INS

LIONS DRIVE-IN RESTAURANT
3475 East Hastings St.
VANCOUVER, B. C.
CYpress 8-1640

ENGINEERING CONSULTANTS

RIPLEY AND ASSOCIATES
Engineering Consultants Ltd.
— Soil Mechanics & Foundations —
1930 West Broadway
VANCOUVER 9, B. C.
REgent 1-5781

ENGRAVERS — PHOTO

TRI-GRAPHIC ENGRAVERS LTD.
770 - 367 Water St.
VANCOUVER, B. C.
MUtual 4-4267

EQUIPMENT

HAMMOND EQUIPMENT LTD.
Hotel, Hospital & Restaurant Equipment
2178 West 4th Ave.
VANCOUVER, B. C.
REgent 6-0431

EXPORTERS

WEST COAST EXPORT LTD.
211 - 837 West Hastings St.
VANCOUVER, B. C.
MUtual 4-6817 or MUtual 3-7038

FLOORING

FLOORCRAFT LTD.
1964 West Broadway
VANCOUVER 9, B. C.
REgent 1-4628

NOW . . . . BEFORE YOU LEAVE SCHOOL

Before you leave school is the time to establish a banking connection. Whatever business or professional career you may have in mind, you will find that an early association with the Bank of Nova Scotia will be most helpful in the years to come. Start with a savings account . . . no amount is too small . . . and it is never too early to open an account.

THE BANK OF NOVA SCOTIA

41st & GRANVILLE

L. A. HANNAH, Manager

Compliments of

Collingwood Drug Stores Ltd.

Five Stores to Serve You

3377 Kingsway, Vancouver
HEmlock 4-1010

6698 Fraser, Vancouver
FAirfax 1-8522

5104 Joyce, Vancouver
HEmlock 3-7212

4865 Kingsway, South Burnaby
HEmlock 4-3108

7555 Cambie — FAirfax 1-1288

FOOD & GROCERS

A. & C. GROCERY
3025 Granville St., VANCOUVER, B. C.
5679 Gronville St., VANCOUVER, B. C.
1469 Morine Dr., WEST VANCOUVER
REgent 3-1141

FOODS

PACIFIC PRODUCE CO. LTD.
600 Taylor St.
VANCOUVER, B. C.
Mutual 1-7157

TODD'S REDDI-HOT FOODS LTD.
President — M. P. Lapointe
974 West Braadway
VANCOUVER 9, B. C.
REgent 1-8141

FUEL SUPPLIES

ROCKGAS PROPANE LTD.
1272 Granville St.
VANCOUVER, B. C.
MUtual 4-3277

FUNERAL DIRECTORS

SIMMONS AND MC BRIDE LTD.
1995 West Broadway
VANCOUVER 8, B. C.
REgent 1-1415

HARDWARE

BAXTERS APPLIANCES
3190 Edgemont Blvd.
NORTH VANCOUVER, B. C.
YUkon 8-4322

KERRISDALE HARDWARE LTD.
2118 West 41st Ave.
VANCOUVER 13, B. C.
AMherst 1-1750

HOTELS

CONTINENTAL HOTEL LTD.
— Reasonable rates —
1390 Granville St.
VANCOUVER 2, B. C.
MUtual 3-9725

ELDORADO HOTEL
2330 Kingsway at Nanaimo St.
VANCOUVER, B. C.
HEmlack 4-1341

SUNNYSIDE HOTEL & AUTO COURT
"Fully modern rooms ond cabins"
Gas — Heating and Cooking
Box 429, WILLIAMS LAKE, B. C.
Phone EX 2-4949
Prop. J. C. Buckley

IMPORTERS

ARTHUR SANDERSON & SONS (CANADA) LTD.
"Fine Imported Fabrics"
1610 West 6th Ave.
VANCOUVER 9, B. C.
REgent 8-3219

INSULATION

ALBY'S ROOFING & INSULATION CO. LTD.
Complete Roofing & Insulation
Service
5330 Ross St.
VANCOUVER 15, B. C.
FAirfax 7-2100

INSURANCE

CONTINENTAL CASUALTY COMPANY
Industry Marketing & Specialty
Division
702 - 640 West Hostings St.
VANCOUVER 2, B. C.

MUTUAL LIFE OF CANADA
Glenn Ross — Life Underwriter
1281 Georgia St.
VANCOUVER 5, B. C.
MUtuol 3-7441

WESTERN MUTUAL BENEFIT ASSOCIATION
"Protection for Those We Love"
515 Granville St.
VANCOUVER 2, B. C.
MUtual 1-8426

INVESTMENTS

BURLEIGH & PARTNERS, Ltd.
Investment Dealers
221 - 789 West Pender St.
VANCOUVER, B. C.
MUtual 1-7574

THE ROYAL TRUST COMPANY
Executors & Trustees
626 West Pender St.
VANCOUVER, B. C.
MUtual 3-7751

THOMAS B. READ COMPANY LTD.
Investment Securities
602 West Hastings St.
VANCOUVER 2, B. C.
Mutual 3-7751

JEWELERS

O. B. ALLAN LTD.
480 Granville St.
VANCOUVER, B. C.
MUtual 1-1151

ROSSO JEWELERS
"Guaranteed Watch & Jewelery Repairs"
2539 Main St.
VANCOUVER, B. C.
TRinity 6-1151

LADIES WEAR

AGNES' DRESSMAKING SHOP
Agnes Hanano
Dressmaking, Designing, & Alterations
4025 Macdonald St.
REgent 1-4813

MORAY HOSIERY & LINGERIE
4573 West 10th Ave.
VANCOUVER, B. C.
CAstle 4-3620

LUMBER PRODUCTS

KERRISDALE LUMBER CO. LTD.
6191 West Blvd. ot 46th Ave.
VANCOUVER 13, B. C.
AMherst 1-4274

MACHINERY

GALBRAITH & SULLEY LTD.
"Industriol Equipment"
1331 West 6th Ave.
VANCOUVER 9, B. C.
REgent 8-5121

MEAT

OWEN'S MEAT MARKET LTD.
4161 Main St.
VANCOUVER, B. C.

Our sincere congratulations and best wishes to the graduates and students of Vancouver College

from

THOMAS D. CURLEY

successors to

THE KAUFER CO., LTD.

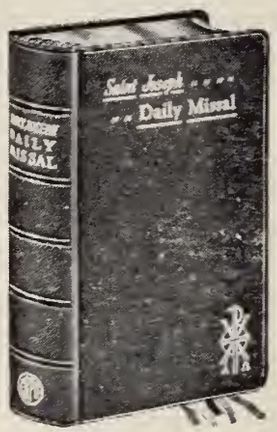

CHURCH GOODS AND SUPPLIES
RELIGIOUS ARTICLES AND BOOKS

563 Hamilton St., Vancouver 3, B.C. MU 1-4421

Compliments of

F. & F. EQUIPMENT LTD.

WIRE ROPE
AND
LOGGING MACHINERY

8310 Manitoba FA 1-2301

MEAT (Continued)

PACIFIC MEAT CO. LTD.
8950 Shaughnessy St.
VANCOUVER, B. C.
FAirfax 1-3266

TUDOR MEAT MARKET
"For Best in Meats"
"Use Tudor Meats"
3315 Cambie St.
TRinity 6-8920

NEON PRODUCTS

NEON PRODUCTS OF CANADA LTD.
Head Office
260 Terminal Ave.
VANCOUVER, B. C.
MUtual 1-6111

PAPER PRODUCTS

BELKIN PAPER BOX LTD.
1148 River Road
RICHMOND, B. C.
CRestwood 8-5181

PHARMACISTS

CASPER'S PHARMACY LTD.
For Prompt Delivery of Prescriptions
3160 Edgemont Blvd.
NORTH VANCOUVER, B. C.
YUkon 8-3911

GEORGE FISHER PHARMACY
4355 Dunbar St.
VANCOUVER, B. C.
CAstle 4-7848

OWL DRUG COMPANY LTD.
41st & Granville St.
VANCOUVER 13, B. C.
AMherst 6-4101 or AMherst 6-4102

REID'S PRESCRIPTION PHARMACIES
1541 West Broadway — RE 1-8181
1744 West Broadway — RE 1-2131
VANCOUVER, B. C.

PRINTING

PRINTCRAFT OF B. C. LTD.
Commercial Printing
6650 Elgin Ave. at Kingsway
BURNABY 1, B. C.
HEmlock 3-0585 or 3-0586

RADIO & TV

MORTON & GALE RADIO LTD.
Radio, Television, Hi-Fi Sales and Service
4464 Dunbar St.
VANCOUVER 8, B. C.
REgent 3-7447

REAL ESTATE

E. B. GIBBONS CO. LTD.
2168 Kingsway
VANCOUVER 1, B. C.
HEmlock 4-2474

SALES

LA BELLE SUPPLY CO. LTD.
1130 Commercial Drive
VANCOUVER, B. C.

SAVONA SALES CO.
603 - 1200 West Pender St.
VANCOUVER, B. C.

SAWMILLS

CLINTON SAWMILLS LTD.
603 - 1200 West Pender St.
VANCOUVER, B. C.
MUtual 2-2891

SAWMILLS (Continued)

GIRODAY SAWMILLS LTD.
1803 Granville St.
VANCOUVER, B. C.
REgent 1-2141

SCHOOLS

BARCLAY'S DANCE STUDIOS
Waltz — Foxtrot — Jive — Latin American
720 Granville St.
VANCOUVER, B. C.

PITMAN BUSINESS COLLEGE LTD.
1490 West Broadmay
VANCOUVER, B. C.
REgent 8-7848

SERVICE STATION

L. D. DAVIDSON LTD. — Agents
Standard Oil Co. of B. C. Ltd.
789 Grauer Road
RICHMOND, B. C.
CRestwood 8-2181

TUCKER ROWLEY'S SERVICE STATION
540 Thurlow St.
VANCOUVER, B. C.
MUtual 1-6817

SHOES

MC DOUGALL'S SHOES
Inlet Acres Shopping Centre
PORT MOODY, B. C.

STATIONERY

J. W. DEVITT LTD.
1028 Granville St.
VANCOUVER, B. C.
MUtual 4-6634

KEYSTONE BUSINESS FORMS LTD.
B. C. Owned & Operated
1230 Adanac St.
VANCOUVER 6, B. C.
ALpine 4-1677

SWIMMING POOLS

WESTERN SWIMMING POOLS LTD.
Paddock Seablue Pools & Equipment
2415 Burrard St.
VANCOUVER 9, B. C.
REgent 3-5522

THEATRES

COLONIAL THEATRE
A Family Theatre
The 47th Year of Continuous Service
Cor. Dunsmuir & Granville Sts.
VANCOUVER, B. C.

TRUCKS

CHARLIE PHILP LTD.
1313 West 3rd Ave.
VANCOUVER, B. C.
REgent 6-0111

TYPEWRITERS

BYRNES TYPEWRITERS LTD.
Vancouver Distributor of Olympia
Typewriters
644 Seymour St.
VANCOUVER 2, B. C.
MUtual 1-7942

CONSOLIDATED TYPEWRITERS LTD.
534 West Pender St.
VANCOUVER 1, B. C.
MUtual 5-6371

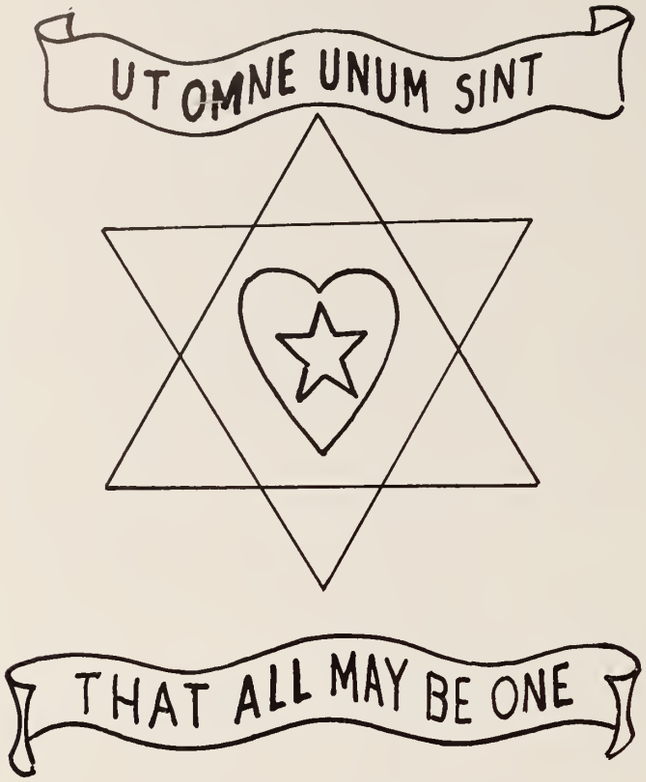

Congratulations

Grads of '61

FRANCISCAN FRIARS OF THE ATONEMENT

ST. JOSEPH'S CHURCH
STEVESTON, B. C.

FRENCH HAND LAUNDRY

DRY CLEANERS

Quality Cleaning at Competitive Prices

SHIRT SERVICE
DELIVERY
North Vancouver, West Vancouver and Vancouver

RE 3-6010

1581 West 4th Ave. (Under Granville Bridge)

COMPLIMENTS OF

Natural Shoulder Clothing

E. A. LEE LTD.

(Authentic Ivy Apparel)

623 HOWE STREET **MUtual 3-2457**

HEAVY DUTY
LOGGING & HIGHWAY
TRUCKS

HAYES MANUFACTURING COMPANY LTD.
775 WEST 2nd AVE.

Happy (?) Days Are Here Again

First day! Many things to many people. To some, a new opportunity to further their studies, to others, a new series of sports seasons, but to all, a reunion of friends and a welcome return to a familiar way of life.

The handshake, the quick smile of recognition, the unaffected laughter, all add to the general feeling of well-being. The air is pregnant with optimism, and one cannot help feeling that this is one of the better days of a better year.

"How om I ever going to get oll thot into one locker!"

Brother Finch oddresses the student body.

This page sponsored by
Dr. O. E. Kirby and a Friend.

"This shouldn't be hord to figure out."

"Looks like Grade 9 is going to be a really tough year."

THE T. EATON Co CANADA LIMITED

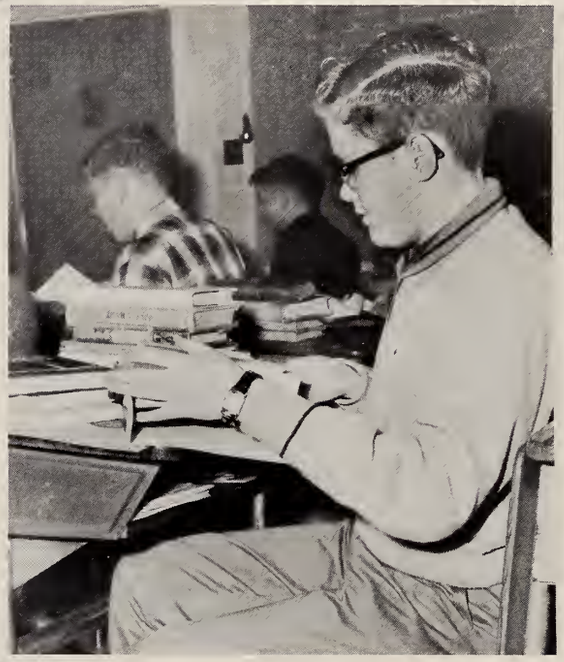

"This sure is the worst part of first day."

Compliments of
A. E. Dal Grauer

Everyone is glad that school is out despite the fact that everyone had a good day.

KNIGHT'S BAKERY

FOR BAKERY SERVICE TO CHURCHES, SCHOOLS
AND INSTITUTIONS, CALL KNIGHTS BAKERY

3834 MAIN STREET

FOR HOME DELIVERY CALL
TR 4-1837

MT. SEYMOUR
CONGRATULATES THE GRADS
OF 1961

"SNOW IS OUR BUSINESS"
"SKIING IS YOUR FUN"

MT. SEYMOUR CATERERS

423 West Broadway

TR 4-3112

VANCOUVER AIRLINE LIMOUSINES LTD.

1148 WEST GEORGIA STREET, VANCOUVER, B.C.

MU 3-6565

Regular bus and limousine service between downtown Vancouver and City airport. 24-hour Service

Busses for charter.

Private limousines for special occasions

"V.C. ATHLETIC TEAMS USE OUR BUS CHARTER SERVICE EXCLUSIVELY"

KERRISDALE TAXI

SAFE-WAY TAXI LTD.

DAN MacLURE'S TAXI LTD.

Vancouver's only bonded taxi company.

MU3-7511

Congratulations to the Grads of '61

JOHN P. MURPHY CONSTRUCTION

GENERAL BUILDING CONTRACTOR

2946 WEST 37th AVE. AM 6-8550

Like the seed of honest advertis-
ing, the seed of true learning is
never wasted . . . It has such an
affinity with the soul of man, that
however broadcast it will catch
somewhere and produce truth
hundredfold . . .

O'BRIEN ADVERTISING LIMITED

1455 West Georgia Street Vancouver, B. C.

BRITISH AMERICAN OIL CO.

MEET MR. BA
. . . ALWAYS GLAD TO SERVE YOU

BEATTY BA SERVICE

Georgia & Beatty Streets

Gino Zuccolini

MU 4-1722 MU 2-9009

MAIN & TERMINAL SERVICE

MU 5-5919

Complete Automotive Service

Bob Agnus **Bill McGuire**

PRE-MIDGET AND

One of the reasons for the College's envied athletic standing is its extensive farm-team program which trains prospective lettermen the fundamentals of the various sports. The basketball division of this system consists of Biddy, Pre-midget, Midget, Freshman, and Senior Varsity teams.

The Biddy is the youngest in the School. They have played a few games with the Kerrisdale Community Centre and St. Louis College, Victoria, but generally play against themselves on Saturday mornings in the gym.

Pre-midget ball prepares players for the Midget team (thirteen and under). The Pre-midgets won five out of six games in the second class of the Vancouver Midget Boys Basketball Tourney.

Front Row: Santiaga Correa, Gene Kendell, Jim Williams, Mike Murphy, Charles Hancack. **Second Row:** Bruce Irving, Wayne Miller, Paul Claridge, Ted Black, Mike Stephens, David Mactavish, Tony Gallagher, Jack Tompkins. Missing: Brian Longpre.

Sponsored by Joe Archambault
and
Henry Birks & Sons Jewellers

A jump shot by Ted Black.

Mike Stevens jumps while Paul Claridge watches.

Paul Claridge deftly dribbles around the opposition.

BIDDY BASKETBALL

Junior Ballet 91.

"Come on. Gimme a break."

Compliments of

Mr. & Mrs. Patrick M. Reynolds
and

Hudson's Bay Company
INCORPORATED 2ND MAY 1670

John Mills, Denis Kelly, Joe McGarry, Malcolm MacTavish, Ray Gaylie, Bob Fortin, Joe Alvaro, Robert Mackay-Dunn.

Rich Garman, Louis Struve, Harry Brandolini, Calvin Ross, Richard Langpre, Paul Castello, Steven Yehle, Paul Giroday, Hugh Legg, Jim Caverdale.

NEIFER INSTALLATIONS LTD.

3220 Heather Street
Vancouver 9, B.C.
TRinity 9-5177

— Boilers and Steam Generators
— Laundrey and Dry-Cleaning Supplies
— Consulting and Engineering Services To Institutions, Commercial, and Industrial Plants
— Laundrey and Dry-Cleaning Equipment and Parts
— Factory-Trained Service Men on 24 Hour Call

Radio Service Engineers Ltd.

CYRIL TROTT Manager

(Est. 1929)

SALES, RENTALS, REPAIRS . . .
PUBLIC ADDRESS EQUIPMENT AND HI-FI
INTER-COMMUNICATION EQUIPMENT
SCHOOL SOUND SYSTEMS
TELEVISION DISTRIBUTION SYSTEMS

1181 RICHARD STREET VANCOUVER, B.C.

Phone: MUtual 1-3545

DIRECTORY

Adjustment Bureau

VANCOUVER ADJUSTMENT BUREAU
702 - 850 West Hastings Street
Vancouver 1, B.C.
MUtual 4-5174

Aluminum Products

JO-BEE ALUMINUM PRODUCTS
3645 Kingsway
Vancouver 16, B.C.

Artists' Supplies

ALEX FRASER GALLERIES
5669 Granville Street
Vancouver, B.C.
AMherst 6-6010

Bakery

MILNE'S BAKERY
5585 Dunbor Street
Vancouver, B.C.
AMherst 1-3023

Barbers

OWL BARBER SHOP
5741 Granville Street
Vancouver, B.C.
AMherst 6-5851

PEMBERTON BARBERS
J. Moran — R. English — Joe Card
744 West Hastings Street
MUtuol 5-6657

Beauty Salons

NONA'S BEAUTY NOOK
3309 West 41st Avenue
Vancouver, B.C.

Bicycles

MARPOLE CYCLE & HOBBIES
1382 S.W. Marine Drive
Vancouver, B.C.
AMherst 6-2710

Building Materials

B. C. DOOR CO. LTD.
1206 West 75th Avenue
Vancouver, B.C.
AMherst 6-9161

DUNBAR LUMBER & SUPPLY
3637 West 16th Ave. at Dunbar
Vancouver, B.C.
CAstle 4-5811

ROD'S BUILDING SUPPLIES LTD.
347 Moncton
Steveston, B.C.

Cartage

MARPOLE TRANSFER
1261 West 73rd Avenue
Vancouver, B.C.
AMherst 1-4242

WILLIAMS MOVING & STORAGE CO.
42800 Lougheed Highway
CYpress 8-5511

Chemicals

VAN WATERS & ROGERS OF CANADA LTD.
2625 Skeena Street
Vancouver, B.C.
HEmlock 3-0521

Coffee Shops

THE WHISTLING KETTLE COFFEE SHOPS LTD.
106 Water Street
Vancouver, B.C.
MUtual 1-8013

Drilling

GARDNER-DENVER CO. (CANADA) LTD.
1775 Pine Street
Vancouver, B.C.
REgent 1-4946

T. CONNORS DIAMOND DRILLING CO. LTD.
518 Front Street, Nelson, B.C.
744 West Hastings Street
Vancouver, B.C.

Drug Stores

DUNBAR PHARMACY
Dunbar & 17th Avenue
Vancouver 8, B.C.
CAstle 4-7121

ELLAMS' PHARMACY LTD.
2519 Kingsway at Slocan
Vancouver, B.C.
HEmlock 3-8030

FALK'S PHARMACY
Corner of Denman & Haro Streets
Vancouver, B.C.
MUtual 3-3371

FORSYTHE DRUGS
49th & West Boulevard
Vancouver, B.C.
AMherst 1-2822

KENNEDY BROS. DRUG STORES LTD.
59 8th Avenue & 1st Street
New Westminster, B.C.
LAkeview 1-7212

MACKENZIE DRUGS LTD.
Free Delivery
49th at Knight Street
FAirfax 1-8241

MIDWAY PHARMACY
698 West Broadway
Vancouver, B.C.
TRinity 6-8122

NIGHTINGALE PHARMACY
3591 West 41st Avenue
Vancouver, B.C.
AMherst 1-6633

OAKRIDGE DRUGS LTD.
5791 Oak at 42nd Avenue
Vancouver, B.C.
AM 1-2820

O'GRADY'S DRUG STORE
1796 West Broadway Street
Vancouver 9, B.C.
REgent 3-2828

QUINN'S KERRISDALE DRUG STORE LTD.
2134 West 41st Avenue
Vancouver, B.C.
AMherst 1-3144

TECH PHARMACY
2416 Nanaimo Street
Vancouver, B.C.
ALpine 3-7323

Dry Cleaners

BURROWS CLEANERS LTD.
1314 S.W. Marine Drive
Vancouver, B.C.
AMherst 6-8717

MARTIN CLEANERS & DRYERS
2313 West 41st Avenue
Vancouver 13, B.C.
AMherst 1-9131

Electrical Appliances

BRETTELL ELECTRIC LTD.
541 Howe Street
Vancouver, B.C.
MUtual 1-9441

COLUMBIA RADIO & ELECTRIC LTD.
2020 West 41st Avenue
Vancouver, B.C.
AMherst 1-6301

FAWCETT APPLIANCES
64th & Granville Street
Vancouver, B.C.
AMherst 6-6288

MC LAREN ELECTRIC LTD.
2151 Burrard Street
Vancouver 9, B.C.
REgent 1-4601

Equipment Rental

MARPOLE EQUIPMENT LTD.
8726 Hudson Street
Vancouver 14, B.C.
AMherst 6-4410

Financing

BANCO FINANCE CO. LTD.
535 Georgia Street
Vancouver, B.C.
MUtual 1-5502

Florists

CHISHOLM'S
738 West Hastings Street
Vancouver 2, B.C.
MUtual 5-7449

GRAYCE FLORISTS LTD.
2523 East Hastings Street
Vancouver 6, B.C.
ALpine 3-3103

VOGUE FLOWER SHOP
Corsages our Specialty
10% off to all students
2180 West Broadway
REgent 3-6322 or REgent 3-3021

"AN INDEPENDENT FAMILY OWNED BUSINESS"

Better Service — Lower Rates

SALMON'S TRANSFER LTD.

LOCAL AND LONG DISTANCE MOVERS

Same day delivery within 200 miles of Vancouver

overnight delivery within 400 miles

Day or Evening
HE 1-4511

2884 Grandview Highway
at Renfrew

CARS LOVE SHELL

Compliments of

SHELL OIL COMPANY OF CANADA LIMITED

Furs

SPEISER FUR LTD.
Own Special Workshop for 1st Class Furrier Work
2706 South Granville Street
Vancouver 9, B.C.
REgent 1-2829

Gardening

BILL GREENING'S
Town and Country
3565 West 41st Avenue
TORO Mowers
BIG BOY Barbecues

Groceries & Foods

EL TORO MEXICAN FOODS
616 Robson Street
Vancouver, B.C.
MUtual 1-0033

J. B. HOY PRODUCE
2171 West 41st Avenue
Vancouver, B.C.
AMherst 1-3533

MAGEE GROCERY LTD.
6481 West Boulevard
Vancouver 13, B.C.
AMherst 6-6241

STONG'S SHOP-EASY
4326 Dunbar Street
Vancouver, B.C.
CAstle 4-9133

Hardware

GORDON BROWN & CO. LTD.
Retail Hardware Merchants
2871 Granville Street
REgent 3-8515

Heating, Roofing & Sheet Metal

KERRISDALE HEATING & SHEET METAL WORKS LTD.
5445 West Boulevard
Vancouver 13, B.C.
AMherst 6-2720

ROSCO METAL PRODUCTS LTD.
8750 Ash Street
Vancouver, B.C.
FAirfax 5-3247

TOTEM ROOFING & INSULATION
54 North Gamma Street
North Burnaby, B.C.
CYpress 8-0030

Hotels

YALE HOTEL
1300 Granville Street
Vancouver, B.C.
MUtual 1-6839

Insurance

NORTH AMERICAN LIFE ASSURANCE CO.
900 West Pender Street
Vancouver, B.C.
MUtual 5-9335

J. T. O'BRYAN & COMPANY
999 West Pender Street
Vancouver, B.C.
MUtual 4-4521

Investments

VANCOUVER STOCK EXCHANGE
540 Howe Street
Vancouver, B.C.
MUtual 5-0331

Jewellers

ANDY'S JEWELRY
2446 Granville Street
Vancouver, B.C.
REgent 8-1220

HEATHER JEWELLERS
"Diamonds, Watches, Jewellery"
688 West Broadway
TRinity 4-1015

MILLERS CREDIT JEWELERS LTD.
47 West Hastings Street
Vancouver, B.C.
MUtual 1-3854

PEMBERTON'S JEWELLERS
611 A No. 3 Road
Richmond, B.C.

Ladies' Wear

EDITH A. CARROTHERS
2776 Granville Street
Vancouver, B.C.
REgent 8-9120

Locksmiths

JACK STEARMAN
730 Nelson Street
Vancouver, B.C.
MUtual 3-1038

Lubrications

CRAWFORD & COMPANY LTD.
1185 Seymour Street
Vancouver, B.C.
MUtual 3-2151

Meat Markets

BAYVIEW MEAT MARKET
3231 Dunbar Street
Vancouver, B.C.
CAstle 4-7353

OWENS MEAT MARKET LTD.
2009 West 49th Avenue
Vancouver 13, B.C.
AMherst 1-3949

Notary Public

ROSS FRASER
Notary Public
102 - 640 West Broadway
Vancouver, B.C.

Optometrists

PITMAN OPTICAL
734 Granville Street
Vancouver, B.C.
MUtual 5-0928

Paint

MONSANTO OF CANADA LTD.
1550 Rand Avenue
Vancouver, B.C.
AMherst 1-1321

Pharmaceutical & Hospital Supplies

INGRAM & BELL LIMITED
Physicians Supplies
661 Hornby Street
MUtual 1-0167

Photographic Supplies

WILLIAMS BROS. PHOTOGRAPHERS LTD.
555 Granville Street
Vancouver, B.C.
MUtual 4-8588

Real Estate

ALLIN & OSBORNE REALTY
2009 West 41st Avenue
Vancouver, B.C.
AMherst 6-6202

C. E. ALLEN C.L.U.
2555 West 3rd Avenue
Vancouver, B.C.
REgent 1-2666

W. H. BELL REAL ESTATE
6528 East Boulevard
Vancouver, B.C.
AMherst 1-8118

BELL AND MITCHELL LTD.
641 Richard Street
Vancouver, B.B.
MUtual 5-6441

BOULTBEE SWEET CO. LTD.
555 Howe Street
Vancouver 1, B.C.
MUtual 1-7221

ALFRED W. MC LEOD LTD.
"The Home of Complete Property Service"
713 Columbia St.
New Westminster, B.C.
LAkeview 2-0731

J. S. WOOD REALTY LTD.
3215 MacDonald Street
Vancouver, B.C.

Records & Music

RECORDLAND
5759 Oak Street
Vancouver, B.C.

Service Stations

DEACON'S SERVICE LTD.
1075 S.W. Marine Drive
Vancouver 14, B.C.
AMherst 6-9144

ELM PARK SERVICE
2408 West 41st Avenue
Vancouver, B.C.
AMherst 1-6919

GEORGIA & HOMER GARAGE LTD.
390 West Georgia Street
Vancouver, B.C.
MUtual 1-4049

JOHNNY'S SHELL SERVICE
1785 Main St. at 2nd Avenue
Vancouver, B.C.
TRinity 6-0212

LULU ISLAND MOTORS
Corner Westminster Hwy & No. 3 Road
Richmond, B.C.
CRestwood, 8-2332

SERVICE GARAGE
685 West Broadway
Vancouver, B.C.
TRinity 6-7025

25TH & CAMBIE SERVICE LTD.
4093 Cambie Street
Vancouver 9, B.C.
TRinity 4-2123

Shoes

ARNELL'S FOOTWEAR
8460 Granville Street
Vancouver, B.C.
AMherst 6-5620

GORDON SHOES
2176 West 41st Avenue
Vancouver, B.C.
AMherst 1-0515

KERRISDALE BOOTERY
2182 West 41st Avenue
Vancouver 13, B.C.
AMherst 1-7137

MAX'S SHOES LTD.
840 Granville Street
Vancouver, B.C.
MUtual 4-9725

Sporting Goods

TAD'S SPORTING GOODS LTD.
1353 South West Marine Drive
Vancouver, B.C.
AMherst 1-6540

THUNDERBIRD SPORTING GOODS LTD.
4489 West 10th Avenue
Vancouver, B.C.
CAstle 4-6434

WESTERN SPORTING GOODS
10th and Alma
Vancouver, B.C.
CAstle 4-5040

Stationery

KERRISDALE STATIONERY
2141 West 41st Avenue
Vancouver 13, B.C.
AMherst 1-8510

Stevedoring

CANADIAN STEVEDORING CO. LTD.
1285 Franklin Street
Vancouver, B.C.
ALpine 5-5411

Trophies

BARRY'S TROPHIES
3272 West 9th Avenue
Vancouver, B.C.
REgent 1-5522

Trucks

LANG-FORD TRUCK EQUIPMENT LTD.
1828 Clarke Drive
Vancouver, B.C.
ALpine

Variety Stores

HILLCREST 5c - $1.00 STORE LTD.
6521 Main Street
Vancouver, B.C.

MC KERNANS 5c - $1.00 STORE
658B No. 3 Road
Richmond, B.C.

PARK GIFT SHOP
5844 Cambie Street
Vancouver, B.C.
FAirfax 7-5027

Welding Supplies

ACETOGEN WELDING SUPPLIES LTD.
1339 Franklin Street
Vancouver, B.C.
AL 5-8211

Wholesale Fish

SEAPORT CROWN FISH CO. LTD.
Foot of Campbell Avenue
Vancouver, B.C.
MUtual 4-4171

Spools Lumber and Building Supplies Ltd.

EVERYTHING FOR THE BUILDER

5569 Victoria Drive
Vancouver, B.C.

Phone
FAirfax 1-9177 - 78 - 79

"OUTFITTERS OF CHAMPIONS"

GEORGE SPARLING LTD.

SPORTING GOODS

929 Granville Street

And now another store for your convenience at

PARK ROYAL—WEST VANCOUVER

A modern addition featuring all

our top "name brands."

★ ★ ★

YOUR EARLIEST VISIT
WILL BE APPRECIATED

★ ★ ★

OUR EMPLOYEES ARE ALL ACTIVE
PARTICIPANTS IN SPORTS—WHO KNOW
THEIR EQUIPMENT BECAUSE THEY
HAVE USED IT

HALF-TIME - *Laugh Time*

A great number of the College's home bosketboll games this season were enlivened with holf-time entertainment provided by some notably talented members of the Junior ond Senior closses. The first of these progroms, ond one which is indicotive of the quolity ond tone of the rest, wos the wrestling match, the night of the Alumni gome on December 6th. "Moby, the Terrible" (Arthur Dick), 285 lbs., was challenged by "Pretty Boy Don" (Denis Beaudoing) 98 lbs., who wos occomponied to the ring by o nymph of doubtful pulchritude colled "Little Lotus Bloom", whose hairy legs belonged to John Dixon. Needless to soy the villainous Moby Dick was soundly beoten by Denis Beaudoing's devostating, if unorthodox style.

The robust singing of Ron Vornbrock, Denis Beoudoing and Dennis LoRochelle wos appreciated by oll to be on honest ottempt to express their tolents. They conveyed o certoin enthusiosm ond warmth in their arrongements which wos certainly enjoyed by on ostonished oudience, quickly converted from o state of skepticism.

For the most port, these enthusiostic efforts were thoroughly enjoyed by oll present ot the gomes and credit should be given to Poul Kirby, who wos responsible for the organizotion of this collection of enjoyoble progroms.

Our arch-rival, N.D., hanged in effigy.

Our singing trio prepares for the evening's performance.

Compliments of
A Friend ond
Permosteel Engineering Ltd.

"Pretty Boy" loys into "Moby, the Terrible."

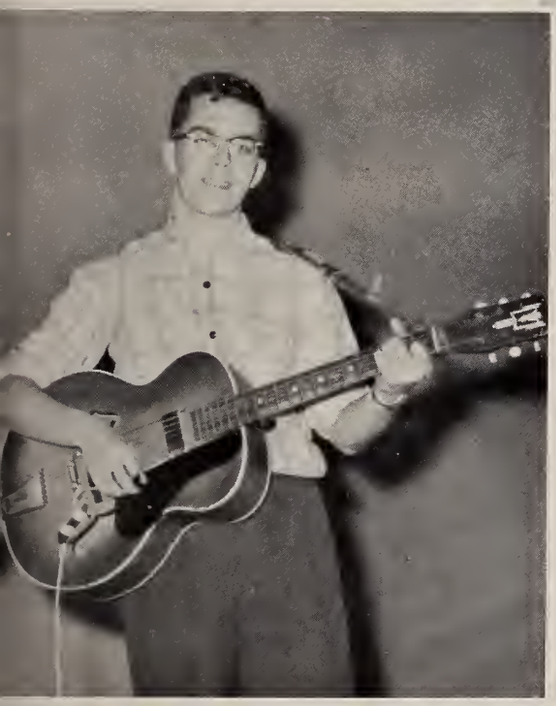

Thanks to
Woodward Stores Ltd., and
F. M. Yehle and A. D. Macaulay.

"Little Lotus Bloom" leods the chollenger out into the ring.

Compliments of

SWEENEY COOPERAGE LTD.

49 SMYTHE ST. **VANCOUVER 3**

"Barrels for everything"

M. Leo Sweeney
Jack G. Sweeney
Ed C. Sweeney
Frank J. Sweeney

THEATRE EQUIPMENT SUPPLY CO.

AUDITORIUM SEATING

AND STAGE EQUIPMENT

SCHOOL DESKS - LABORATORY EQUIPMENT

2182 W. 12th Ave., Vancouver 9, B.C.

REgent 8-2421 **Harry I. Howard**

TIDE BAY DREDGING CO. LTD.

FOOT OF VICTORIA DRIVE
VANCOUVER 6, B.C.
ALPINE 5-2621

LAND RECLAMATION
INDUSTRIAL SITE DEVELOPMENT
DREDGING

YOU CAN BE SURE OF THE FINEST TELEVISION,
RADIO, HI-FI, RECORDS and ELECTRIC APPLIANCES
and A COMPLETE LINE OF MODERN FURNITURE

Thomson & Page Ltd.

2914 SOUTH GRANVILLE
REgent 8-5144

" THE STORE THAT SERVICE BUILT "

SENIOR ACTIVITIES

The Class of '61 is very fortunate in that it is an unusually "open" social group. Having, to a great degree, avoided such pitfalls as the formation of cliques and "exclusive" clubs in the underclassman stage, the class has emerged in its senior year as essentially a complete "team" in all that it attempts.

In such a congenial climate as this, it is to be expected that many of the seniors spend their out-of-door hours together, planning and participating in things of common interest.

The following pictures show a few of the modes of recreation employed by the senior as he relaxes from the often nerve-taxing process of education. Besides the few here, there is boating, fishing, partying, photography, cars, debating (arguing), and many others. All these help to give our seniors a wider personality.

The V.C. cheering squad is in top form.

Sponsored by the Catholic Women's League Sts. Peter & Paul Parish

Members of the ill-starred Mt. Baker trip (one broken car, one broken leg, several sprains) set out for the slopes.

Denis Therrien and Bob Frozer playing handball in the school's court.

Members of the recently formed curling club scrutinize Paul Munsie's professional form.

Bob Horvey, Algis Baronas, and John Dixon on the range.

Sponsored by Oppenheimer Bros.

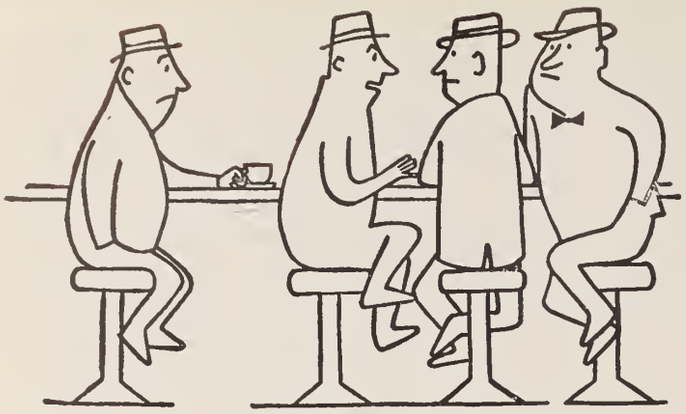

How long since YOU said something controversial ?

IN ANY DISCUSSION people who are really well informed take the lead because they're up on a variety of facts and can offer controversial opinions without being opinionated. How about you? We suggest that reading The Vancouver Sun in depth and detail is an excellent way to add to your store of information on the world and the way it wags. To know what's going on . . .

SEE IT IN THE SUN

"SERVICE IS OUR BUSINESS
QUALITY IS OUR PRODUCT"

VANCOUVER VENDING SERVICES LTD.

Peter Graham
— President

475 Howe St. MU 5-6581

Compliments of

WARNER PLUMBING & HEATING CO. LTD.

5580 S.E. MARINE DRIVE, S. BURNABY

HEmlock 3-2820

CABLED TELEVISION

GUARANTEED RECEPTION BY 'CABLEVISION'

Many areas are now receiving at least 7 channels without the need of rooftop antennas

Pacific Cable Vision	—	Quilchena	- Kitsilano	- Point Grey	
Variety Cable Vision	—	Burnaby	- Vancouver East		
Welsh Cable Vision	—	West End			
Van Video Cable Vision	—	Dunbar			
Quadra Cable Vision	—	Kerrisdale			

CABLEVISION = TOTAL TELEVISION

733 BEATTY VANCOUVER 3, B. C. MU 4-9353

1096 WEST BROADWAY RE 3-6722

Kearney Funeral Directors

VANCOUVER, B. C.

Frank J. Kearney

Compliments of

WHITE & CO.

R. D. WHITE — GENERAL INSURANCE

167 WEST 2nd AVENUE, VANCOUVER

Congratulations, Students

PERCY A. WHITE

FLY CANADIAN PACIFIC

THE ONLY CANADIAN AIRLINE LINKING 5 CONTINENTS

Wings of the world's greatest travel system

Canadian Pacific Airlines has built a reputation for service in the air that is internationally famous. The friendly, helpful attitude of all Canadian Pacific people, on the ground and in flight, makes flying a pleasure when you go Canadian Pacific . . . across Canada and between five continents:

- ACROSS CANADA . . .
  daily service each way between Montreal, Toronto, Winnipeg and Vancouver. New, low Economy Excursion fares.
- HAWAII & THE PACIFIC . . .
  the only one-carrier service from Canada to Hawaii, with regular flights "down under" to Australia and New Zealand.
- THE ORIENT . . .
  only one-carrier direct service from Canada to Tokyo and Hong Kong.
- MEXICO, SOUTH AMERICA . . .
  only direct, non-stop service from Canada to Mexico . . . 5 flights weekly. Onward flights to Lima, Santiago, Buenos Aires.
- EUROPE & ROME . . .
  via the Sunny Southern route . . . Lisbon, Madrid, Rome . . . with stopover privileges at no extra cost.
- EUROPE VIA THE POLAR ROUTE . . .
  shortest "over the pole" route from Western Canada to Amsterdam.

KEEP CANADIANS EMPLOYED — BUY CANADIAN — FLY CANADIAN

Frank Seipp

We are growing with British Columbia and ready to serve you at our new, modern location.

Members of the Refrigeration Service Engineers Society

Service through Knowledge

WE SELL THE BEST AND SERVICE THE REST

Bob Millar

Friedrich Refrigerators and Super Market Equipment.

Restaurant and Hotel Refrigerators and Equipment.

Walk-in Coolers and Freezers Built to Order.
Florist Refrigerators and Coolers.
Ice Makers—All Sizes, 100 lbs. to 20 tons.
Soda Fountains (Bastian-Blessing & Everfrost).

Air Conditioners—All sizes.

Specialized Refrigeration Application.

Electric Motor Repairing.

Sales Service Contracting

BROADWAY REFRIGERATION & AIR CONDITIONING CO. LTD.

Emergency Calls: Frank — AM 1-2004, Bob — YU 8-7795 **TRinity 4-6474**

133 West 2nd Avenue, Vancouver 10, B.C.

Transportation business newspapers are the specialty of **WesTrade Publications Ltd.** These include:

DIESEL POWER & EQUIPMENT

MOTOR CARRIER

MOTOR TRANSPORT FACTBOOK

SHIP-BY-TRUCK DIRECTORY OF B. C.

WESTRADE TRAFFIC DIRECTORY

WESTRADE
WESTERN CANADA
PUBLICATIONS

1281 WEST GEORGIA STREET, VANCOUVER 5, CANADA

CONGRATULATIONS AND GOOD LUCK
TO THE GRADUATING CLASS OF '61

JACK WHALEN

WHALEN INSURANCE LIMITED

VANCOUVER **WHITE HORSE** **EDMONTON**

SINCERE GOOD WISHES AND MANY HAPPY DAYS
To the Classes of '61

WHITTICK'S MECHANICAL CONTRACTORS LIMITED

PLUMBING & HEATING SPECIALISTS
REFRIGERATION & VENTILATION ENGINEERS

1111 Homer Street Mutual 3-3251

MAKERS OF THE FINEST CAKES
FOR OVER 25 YEARS

MRS. WILLMAN'S CAKE SHOP
LTD.

4141 LOUGHEED HIGHWAY
BURNABY, B.C.
PHONE CY 9-3451

YELLOW — STAR — CHECKER CABS

THE Taxi Company that the "Collegian" recommends

CITY-WIDE SERVICE

85 Owner-Operated Cabs
— Union Service —

MU 1-3311 MU 3-2121

VANCOUVER EQUIPMENT CORP. LTD.

285 East 1st Ave. TR 6-8821

STYLE SHOES

for Young Men

by

PIERRE PARIS & SONS LTD.

51 West Hastings
Vancouver, B.C.

Grade 9 Directory

Chris Allen
2555 W. 3rd Ave.
RE 1-2666

Charles Anstie
2357 Upland Dr.
FA 5-5915

John Arthur
301 N. Hythe St.
Burnaby 2, B.C.
CY 8-5152

Terry Audette
3753 Manor St.
Burnaby 2, B.C.
HE 1-2141

Brian Bach
1260 Barclay St.
MU 5-0983

Billy Bakk
3475 Columbia St.
TR 4-6323

George Bolabon
4704 Knight St.
TR 4-2779

James Barlow
437 Moresby Rd.
Victoria, B.C.
EV 2-6983

Joseph Beaupre
1275 W. 11th Ave.
RE 3-7869

Brent Bitz
3714 W. 12th Ave.
CA 4-7464

Michael Bodden
7770 French St.
AM 1-6981

Douglas Bonnell
19131 52nd Ave.
Cloverdale, B.C.
YE 7-9885

David Boyer
2325 Nelson Ave.
West Vancouver
WA 2-6851

Fred Buder
866 E. 10th
North Vancouver
YU 7-3862

Brian Burke
1986 W. 41st Ave.
AM 1-1969

Gerry Cain
1912 40th Ave. S.W.
Calgary, Alta.
CH 3-1713

Chris Cairns
2373 W. 1st Ave.
RE 8-6231

John Campbell
5637 Larch St.
AM 6-4916

Roy Carey
761 McCallan Rd.
Richmond, B.C.
BR 7-7463

Philip Cartwright
5545 Buchanan
Burnaby 2, B.C.
CY 8-0847

Anthony Chung
522 A. E. Georgia
MU 4-5681

Harald Clare
4792 W. 7th Ave.
CA 4-9396

David Clarke
Box 68
Princeton, B.C.
Phone 84-L

Mark Clark
2014 E. Pender St.
AL 5-0672

Thomas Cunningham
2581 W. 4th Ave.
RE 3-8688

Dennis Deacon
538 W. 63rd Ave.
FA 5-4491

Alex Domaszewicz
682 W. 19th Ave.
TR 4-0873

Robert Duff
2116 W. 39th Ave.
AM 1-1408

Terry Egan
5280 Dunbar St.
AM 6-8403

Donald Ehl
No. 3-175 E. 37th Ave.
RE 1-8258

Dan Emanuele
2378 Garden Dr.
AL 5-1917

John Ewonus
1957 W. 35th Ave.
AM 1-8472

Charles Fisher
Box 44
Lumby, B.C.
KI 7-2341

Augusto Fartuny
4th Ave. - 8-56 Zone 1
Guatemala, C.A.
Guatemala City

William Faster
8291 Lourel
FA 5-5290

David Fournier
3293 Wayne Dr.
North Vancouver
YU 7-2697

Peter Fox
1549 Charles St.
AL 3-0367

Gary Gilraine
3835 W. 27th Ave.
CA 4-6749

Larry Goulet
7062 Selkirk St.
AM 1-7945

Thomas Green
640 W. 50th Ave.
FA 5-8646

Rodger Gregory
2526 W. 19th Ave.
RE 3-6652

Michael Halladay
4644 W. 14th Ave.
CA 4-3648

Robert Hartshorne
3084 Clark Dr.
TR 6-4525

Patrick Hernan
4033 W. 32nd Ave
CA 8-8355

Larry Holland
4462 Highland Blvd
North Vancouver
YU 8-5160

Paul Howard
No. 2 2487 W. 9th Ave
RE 3-1694

Bruce Jamieson
1367 W. 33rd Ave
RE 1-1045

Frank Jang
1275 Laurier Ave.
RE 3-3285

William Janyk
Honeymoon Bay, B.C.
Phone 327-T

Gerald Jarasinski
6720 Lanark St
FA 5-2334

John Jaye
4084 W. 32nd Ave
CA 8-8296

Chris Jefferies
249 E. 63rd Ave.
FA 1-8045

Steven Kallos
224 W. 14th Ave.
TR 6-7467

Ted Kennedy
5970 Hudson St.
AM 6-9430

Michael King
55 N. Springer
Burnaby 2, B.C.
CY 8-0329

Louis Kirby
4480 W. 6th Ave
CA 4-7997

Teddy Kotschorek
4077 W. 28th Ave
CA 4-6777

John Labbe
527 W. 16th Ave.
TR 4-5911

Peter Lane
1751 W. 36th Ave
AM 6 0340

Thomas Leahy
7537 Heather St.
FA 7-7449

William Liddell
1331 W. 49th Ave.
AM 6-7420

Robert Lipsett
1728 E. 14th Ave.
TR 2-2495

Paul Loranger
3322 E. 29th Ave
HE 3-2829

Mark Luttrell
354 Tempe Cresc.
North Vancouver
YU 8-4788

Brian McCarry
5329 Heather St
AM 6-0022

Brian McClay
1192 W. 37th Ave

Timothy McCannell
2160 E. 54th Ave
FA 5-4766

Keith McDougall
5144 Gladstone St
FA 7-7061

David MacGregor
5542 Oak St.
AM 1-6165

James McHale
5861 Churchill St
AM 1-3990

Ian Mackenzie
1806 W. 6th Ave
RE 8-1528

Allan McPhee
Box 756
Westview, B.C.
HU 5-4959

Ranald Maloney
3304 35th Ave. S.W
Calgary, Alta.
CH 9-7133

Michael Martinoff
6850 East Blvd.
AM 1-6922

William Meyer
4869 Delta St.
Ladner, B.C.
WH 6-2935

John Mogush
1024 Graveland Place
West Vancouver
WA 2-5338

Michael Moore
6808 Marguerite Ave.
AM 1-5388

Robert Morgan
2196 E. 41st Ave.
FA 7-7044

Mike Murgatroyd
8th Ave. & 32nd Rd.
Haney, B.C.
IN 5-5627

Allen O'Grady
1790 Cedar Cresc.
RE 3-8975

Danny O'Leary
855 Farmleigh Rd.
West Vancouver
WA 2-7783

Arden Ostrander
Vancouver Wireless Stat.
Ladner, B.C.
WH 6-3403

Allen Penland
5003 Westminster Ave.
Ladner, B.C.
WH 6-3723

Brian Poulin
2275 Marine Dr.
West Vancouver
WA 2-2047

Gregory Rahn
4070 W. 8th Ave
CA 4-3797

Banner Reinking
1528 3rd West
Seattle 99, Wash
AT 2-2694

Terry Rule
6436 Malvern Ave
South Burnaby, B.C.
HE 2-8187

James Sadler
6961 E. Broadway
Burnaby 2, B.C.
CY 8-8030

Jack Sadler
6961 E. Broadway
Burnaby 2, B.C.
CY 8-8030

Frank Salmon
2869 E. 14th Ave
HE 4-1428

Frank Schmidt
750 Railway Ave
Richmond, B.C.
BR 7-8393

Michael Schorn
Bridesville, B.C.

Victor Simons
3076 W. 15th Ave
RE 8-7723

David Smyth
3339 Heather St
TR 9-3102

Roy Starrs
3892 Antwerp Lane
CA 4-3787

Gregory Stashuk
1086 Richelieu St.
RE 3-7277

Richard Swarbrick
2987 W. 38th Ave.
AM 6-4243

Danny Thorsen
4256 E. Pender St.
Burnaby 2, B.C.
CY 8-2184

Ricky Troy
1989 Quilchena Cresc.
AM 6-0897

Hank VanDriel
Box 24, Invermere, B.C.
Phone 22-R

David Wallbaum
1637 W. 54th Ave.
AM 1-3817

Ronald Warner
5580 S.E. Marine Dr.
South Burnaby, B.C.
HE 3-2820

Greg Weir
3966 Slocan
HE 3-6389

Christopher Wingham
1191 W. 40th Ave.
AM 6-5130

Michael Wisnicki
5825 Carnarvon
AM 6-8565

Leonard Yee
1134 W. 11th Ave.
RE 8-9188

Grade 10 Directory

Bob Abernathy
6211 Adera St.
AM 1-6446

Alexander Bandy
7886 Cartier St.
AM 1-8374

Peter Baranas
3578 W. 33rd Ave.
AM 6-2936

Joseph Bauche
1015 W. 54th Ave.
AM 1-2651

Louis Bazin
834 W. 61st Ave.
FA 1-9371

Danny Bean
885 Jefferson Ave.
West Vancouver
WA 2-1579

Adolf Bechler
628 12th St.
New Westminister
LA 6-3133

George Begley
248 No. 4 Road
Richmond, B.C.
CR 8-0278

John Bella
5333 Yew St.
AM 1-0385

Raymond Bessuille
1620 Nanton Ave.
RE 3-1863

Dennis Bibby
309 8th St.
New Westminster
LA 6-5680

Claude Baisvert
1896 W. 36th Ave.
AM 1-0057

Arthur Baivin
11112 135 A St.
North Surrey, B.C.
LA 1-3941

Murray Bayle
2475 W. 16th Ave.
RE 3-7754

David Brennan
R.R. 2, Kalavista
Vernon, B.C.
LI 2-2383

Bernard Brewer
Tulameen, B.C.

Daug Brawn
4679 Blenheim
AM 6-0047

John Burbridge
1524 Shenandoah Dr.
Seattle 2, Wash.
EA 3-2916

Brian Burrill
231 W. 16th Ave.
TR 6-6980

Don Bush
53 W. 48th Ave.
FA 7-5000

Jahn Butters
1515 19th St.
West Vancouver
WA 2-0882

Bruce Campbell
Box 22, Union Bay, B.C.
AD 5-7697

Jim Campbell
1032 W. 45th Ave.
AM 1-2547

Henry Carty
1625 Yew St.
RE 8-3442

John Clare
4792 W. 7th Ave.

Myron Claridge
5675 Selkirk St.
AM 1-5316

Desmond Cobble
Haney P.O. Box 305
Hammond, B.C.
IN 8-9290

Barry Coughlin
7931 16th Ave.
Burnaby 3, B.C.
LA 1-5837

Christopher Cribb
Box 2328, Hinton, Alta.
UN 5-2504

James Ditamassi
Box 488, Nechako
Kitimat, B.C.
Phone 1460-R

Stan Dasman
6549 Kerr St.
HE 4-9844

Ranald Dougherty
3981 W. King Edward
CA 4-9564

Ken Driedger
7062 Wiltshire
AM 6-7497

William Duff
Box 177, Smithers, B.C.
Phone 342

Victar Dukaski
2227 Kingsway
HE 1-8844

Robert Dumont
6826 Hudson St.
AM 1-4518

Dave Durkin
3951 Smith St.
Burnaby, B.C.
HE 3-4432

Peter Eakins
2941 W. 42nd Ave.
AM 1-0104

John Edgar
3556 W. 34th Ave.
AM 6-9364

Russell Egli
4430 Granville St.
RE 1-2867

Jahn Elphick
3024 35th St. S.W.
Calgary, Alta.
CH 9-7647

Bryan Evans
210 E. 8th Ave.
New Westminster
LA 1-7277

Daniel Fergusan
1112 Alderside Rd.
Pleasantside, B.C.
WE 9-1098

Michael Flynn
3005 Maddams St.
TR 4-8652

Brian Fogarty
4166 W. 10th Ave.
CA 4-6072

Graydon Ford
6187 Adera St.
AM 1-1613

Ran Friedrichsen
380 E. 15th Ave.
TR 4-9053

John Furch
3584 Gladstone St.
TR 2-2276

Patrick Fry
4407 Perry St.
TR 4-0645

Maurice Godbout
Box 282
Port Alice, B.C.

Stuart Gray
13976 Terry Rd.
White Rock, B.C.

Kenneth Hansan
828 Gilford
MU 2-4084

William Hawkins
1968 Comox St.
MU 4-6386

Tani Heirerg
No.5 - 1556 W. 12th Ave.
RE 8-0681

Demot Hennelly
Crease Clinic
Essondale, B.C.
LA 1-1911

Frederick Hinmueller
1370 E. 8th Ave.
TR 4-8835

Peter Hadge
1070 Jefferson Ave.
West Vancouver
WA 2-1890

Dick Joyner
2835 Spruce St.
RE 8-8563

Jahn Kalley
4750 Granville St.
RE 3-4933

Dick Karpes
3251 W. 7th Ave.
RE 8-7864

Mike Kennedy
1418 London St.
New Westminster
LA 2-7506

Nelsan Kennedy
7638 Cambie St.
FA 7-6558

Brian Kerr
3995 W. 22nd Ave.
CA 8-8384

Vic Kalstee
1203 W. 7th Ave.
RE 3-5646

Ralph Lanuzel
2810 E. 6th Ave
AL 5-9038

Barry Lapainte
1950 Warwick Ave.
Burnaby 2, B.C.
CY 9-3092

Dan LaParte
6593 Wales St.
FA 1-8622

Joseph Lawson
9227 Strathearn Dr.
Edmonton, Alta.
HO-9274L

David Leahy
1108 W. 37th Ave.
AM 1-4955

Mike Leahy
7537 Heather St.
FA 7-7449

Peter Leest
1980 W. 35th Ave.
AM 1-5550

Julio Limantaur
Seneca 49
Mexico 5, D.F.
Phone 20-16-26

Robert Lard
1058 W. 42nd Ave.
AM 1-1890

Daug MacKay-Dunn
3377 Dieppe Dr.
HE 1-5145

Bill McCann
246 Blue Mt. Rd.
New Westminster
WE 9-0123

Wayne McClay
1192 W. 37th Ave.
AM 1-7857

Daniel McDaniel
3348 Mahon Ave.
North Vancouver
YU 8-1319

Brian McGarry
6162 Wiltshire St.
AM 6-5841

John McGovern
3365 Longsdale Ave.
North Vancouver
YU 5-2739

Marc McGrath
3609 W. 15th Ave.
CA 4-9432

Bill Martin
2182 W. 39th Ave.
AM 6-2712

Allan Menzies
2172 W. 16th Ave.
RE 3-2543

Ted Meynert
2088 E. 12th Ave.
TR 4-2132

Gerry Miller
2025 Fir St.
RE 3-8543

Jim Magush
1024 Graveland Place
West Vancouver
WA 2-5338

Peter Munsie
Box 670
Princeton, B.C.

Jack Murdock
2242 W. 7th Ave.
RE 1-1425

Dave Nicholas
1226 W. 13th Ave.
RE 3-3014

Jaseph O'Canner
9926 112 St.
Edmonton, Alta.
GA 2-3289

Brian O'Hagan
4547 W. 2nd Ave.
CA 4-9136

Fred O'Hagan
4547 W. 2nd Ave.
CA 4-9136

Bertram Owen-Janes
3349 W. 27th Ave.
RE 8-5667

Peter Pallesen
3642 13th St. S.W.
Calgary, Alta.
CH 3-1085

Patrick Parker
5762 Fleming St.
FA 5-2741

George Payerle
455 E. 51st Ave.
FA 7-1621

Fred Penland
5003 Westminster Ave.
Ladner, B.C.
WH 6-3723

Les Paltak
3711 Fraser St.
TR 9-3650

Bill Paulier
3505 W. 31st Ave.
AM 1-1191

Ronnie Paulier
3505 W. 31st Ave.
AM 1-1191

Hugh Ratcliffe
R.R. 1
Winfield, B.C.
RO 6-2740

Bryan Reid
987 W. 21st Ave.
RE 1-4795

Duane Riardan
6983 Osler St.
AM 1-5508

Jahn Rivas
Presidente Mazarik
No. 67
Mexico 5, D.F.
Phone 45-31-29

Jorge A. Rivas
Presidente Mazarik
No. 67
Mexico 5, D.F.
Phone 45-31-29

Rannie Raberge
327 Lovellen St.
New Westminster
LA 2-1026

Paul Rabinsan
3725 W. 29th Ave.
CA 8-8377

Mike Sadler
2134 W. 44th Ave.
AM 6-7550

James Sced
2176 W. 57th Ave.
AM 1-2967

Jahn Schilling
4988 Granville St.
AM 1-1623

Jerry Schlasser
1549 E. 63rd Ave.
FA 1-8803

Shane Sikes
72 E. 41st Ave.
FA 5-7315

Douglas Sims
2765 W. 42nd Ave.
AM 6-4644

Bill Stewart
6031 Selkirk St.
AM 1-1550

Harry Sullivan
720 5th St.
New Westminster
LA 2-1401

Akas Szakalczoi
2265 Acadia Rd.
CA 4-3470

Paul Taylor
4838 44 B Ave.
Lodner, B.C.
WH 6-2661

Denis Therrien
1719 Trutch St.
RE 3-1648

Richard Thampson
5040 Ontario St.
FA 5-6528

Brian Thamsett
5595 Alberta St
FA 5-0584

Ron Tobin
1615 E. 21st Ave.
TR 4-5723

Arthur Tomlinson
640 No. 4 Rd.
Richmond, B.C.
CR 8-0329

Melvin Tourond
1312 E. 26th Ave.
TR 6-6907

Adrie van Viersen
931 S.E. Marine Dr.
FA 5-9045

Darryl Woite
975 Bridgepart Rd.
Richmond, B.C.
CR 8-6863

Brian Wolsh
159 E. 12th Ave.
TR 4-2031

Robert Walsh
6528 Angus Dr.
AM 6-9891

Michael Walters
2536 E. 29th Ave.
HE 3-4381

Harry White
7250 Wiltshire St.
AM 1-4390

Tony White
3825 W. 26th Ave.
CA 8-8184

Ken Williams
4034 W. 31st Ave.
CA 8-8555

Neil Williscraft
325 W. 11th Ave.
TR 6-6216

Tom Wilson
4021 W. 12th Ave.
CA 4-0594

William Woods
6875 Burlingtan Ave.
Burnaby, B.C.
HE 1-8673

Stuart Wright
6187 Churchill St.
AM 1-9419

Grade 11 Directory

John Ainsworth
2285 W. 16th Ave.
RE 8-9763

Ralph Alexander
646 E. 59th Ave.
FA 7-4621

Edward Appleby
15369 New McClellan Rd.
Cloverdale, B.C.
YE 7-9523

Francisca Artigas
Carmen No. 1
Mexica City 20
Mexica

Richard Baker
14003 101 St.
Edmantan, Alta.
GR 7-2062

Vincent Barilla
765 E. 32nd Ave.
TR 4-3686

Robert Barker
2356 W. 14th Ave.
RE 3-3159

Peter Barriscale
1465 W. Broadway
RF 8-4531

Graham Bayle
2475 W. 16th Ave.
RE 3-7754

Brentan Brady
2535 Alberta St.
TR 4-8543

Jean L. Brusset
3404 8A St., S.W.
Calgary, Alta.
CH 3-2414

Tom Bryan
1744 Barclay St.
MU 1-6905

Cornelius Buckley
Box 314
Haney, B.C.
IN 5-0331

Mike Calderwood
13520 Nordsun Ave.
N. Surrey, B.C.
LA 2-8963

John Cantwell
1722 W. 59 Ave.
AM1-9623

William Carrothers
5625 Osler St.
AM 1-2415

Sourene Chichmanian
7180 Oak St.
AM 1-6716

Jack Cleveland
81 W. 15th Ave.
TR 4-3149

Ken Cliff
3539 W. 37th Ave.
AM 1-0868

Brian Coughlin
7931 16th Ave.
Burnaby, B.C.
LA 1-5837

Bryan Cousineau
1329 Robson St.
MU 1-2685

Dave Crowe-Swards
1321 W. 33rd Ave.
RE 8-5484

John Crumley
108 Dunlap St.
Richmond, B.C.
CR 8-9404

Roger Currie
14664 Bellevue Cres.
White Rock, B.C.
WI 8-0050

Ian Daniel
4 E. 44th Ave.
FA 7-1995

David Demidoff
3590 W. 21st Ave.

Arthur Dick
2225 Turner
AL 5-8829

Tammy Dixon
1109 Landon
New Westminster
LA 1-9586

Ian Donald
4881 Queenslond Rd.
CA 4-4237

Jerry Daminata
961 Ash St.
Richmond, B.C.
BR 7-3856

John Douglas
214 4th St.
New Westminster
LA 1-2366

Jim Duffy
1722 Landon St.
New Westminster
LA 2-7403

Richard Dumont
6826 Hudson St.
AM 1-4518

Gory Durkin
3855 Smith Ave.
South Burnaby, B.C.
HE 3-4432

Brion Egli
4430 Granville St.
RE 1-2867

Michael Eivemark
2155 E. 61st Ave.
FA 5-3933

William Elding
1104 Bute St.
MU 1-3644

John Falle
75 King Edward
TR 9-3170

Philip Fisher
Box 44
Lumby, B.C.
KI 7-2341

John Farbes
196 Zimmerman St.
Cassiar, B.C.
Cassiar 84

Tom Faremon
6728 Dumfries
FA 7-4546

Paul Formby
4928 Chancellor
CA 4-3725

Mike Fry
2342 Kings Ave.
West Vancouver
WA 2-7428

Dan Furlong
1827 S.W. 112th St.
Seattle, Wash.

Richard Gallagher
2076 E. 61st Ave.
FA 5-3577

John Gareb
Box 250
Golden, B.C.
Phone 117

Michael Geluch
1869 195th St.
Cloverdale, B.C.
WI 7-7858

Doug Giffard
515 Columbia St.
New Westminster
WI 8-8786

Reid Gillis
8043 Montcalm
AM 1-6422

Brian Giroday
2405 W. 13th Ave.
RE 8-8642

Juan Gonzailez Reynoso
Cuahutematzin No. 300
Cuenavaca Mor.
Mexica
Phone 2-35-09

Kenneth Greenall
607 Nursery St.
S. Burnaby, B.C.
LA 2-4140

Joe Haddock
5542 Dundee St.
HE 4-1043

Joseph Hailey
3606 W. 14th Ave.
CA 4-5104

Louis Hamelin
105 King Edward St.
Fraser Mills, B.C.
LA 6-4059

Christopher Hicks
Box No. 7
Westhome, B.C.
CH 6-3400

John Hill
1892 Esquimalt Ave.
West Vancouver, B.C.
WA 2-5027

Reine Honigman
1183 Woodhead Rd.
Richmond, B.C.
CR 8-6693

Mike Hurley
4258 W. 10th Ave.
CA 4-5464

Ralph James
219 WKSP. RCEME
Whitehorse, Yukon
Phone 062FR2

Alfredo Julian
Calle 26 No. 43 del
Carmen Campeche
Mexica City, Mexica
Phone 529

Pat Kavanagh
700 Pacific Highway
White Rock R.R. No.
4, B.C.
WI 8-4862

Vincent Kang
1189 Balfour Ave.
RE 8-0493

Dennis LaRochelle
Edgewater, B.C.
JU 7-9476

Richard Lindy
598 W. 24 Ave.
TR 4-3191

Jack Lipovski
Box 1163
Crestan, B.C.
EL 6-2055

Charlie Lipp
806 King Edward Ave.
TR 6-3071

Ted Littlewood
McQuarrie Ave.
Nelson, B.C.
Phone 2077

Warren Langpre
585 Southbarough Dr.
West Vancouver, B.C.
WA 2-3105

Francis Lum
522 Keefer St.
MU 4-9005

Mike McCabe
4492 Crown St.
CA 4-7456

Dave McCleery
5762 Churchill St.
AM 1-1040

Edward Macdonald
1150 Alberni St.
MU 4-3801

Neil McDonald
4420 Dumfries St.
TR 4-2961

William MacKenzie
4561 Angus Dr.
RE 3-0207

Wayne Macht
736 W. 7th Ave.
TR 4-4709

Paul Moffatt
880 Pigott Rd.
Richmond, B.C.
BR 7-3037

Kevin Mooney
2834 W. 34th Ave.
AM 1-6401

Robert Mugford
1823 W. 60th Ave.
AM 1-7872

Doniel Mullen
6450 East Boulevard
AM 3-3003

Potrick Munro
3617 W. 35th Ave.
AM 1-5530

Poul Munsi
Box 670
Princeton, B.C.

Korl Nett
4028 W. 28th Ave.
CA 4-5405

Poul Nicholls
3260 W. 28th Ave.
RE 8-0163

Potrick O'Connell
1696 W. 13th Ave.
RE 3-1070

Andrew Oksokovsky
262 W. 13th Ave.
Narth Vancouver
YU 7-4531

Mike O'Neill
1101 8th Ave.
New Westminster
LA 1-8564

Fronk Peoke
257 E. 17th Ave.
TR 6-6566

Oscor Penorondo
No. 28 — 784
Thurlow St.
MU 5-5688

Ronold Phelon
1509 6th Ave.
New Westminster
LA 6-6086

Voughon Philpott
47 Catalina Cres.
Richmond
CR 8-0798

Don Piccolo
631 Prior St.
MU 4-9096

Dovid Pollock
1895 W. 12th Ave.
RE 1-8859

Ken Richordson
711 Huntington Cres.
North Vancouver
WA 9-1743

Gordon D. Ritchie
1875 W. 43rd Ave.
AM 1-1249

Corl Roehl
2715 Cornwall Ave.
Bellingham, Wosh.
RE 4-6686

Ron Russell
5768 Selkirk St.
AM 1-9694

Potrick Scoretz
3640 W. 7th Ave.
RE 8-6395

Thomos Sills
3003 Ventura Rd.
Palm Springs, Calif.
FA 4-1601

Howord Smith
8036 Cartier St.
AM 6-8184

Neil Smith
8036 Cartier St.
AM 6-8184

Peter Spelliscy
2548 Wallace Cres.
CA 4-4883

Nick Stiles
2586 Lawson Ave.
West Vancouver
WA 2-2953

Alon Swift
Box 512
Grand Forks, B.C.
Phone 451 M

Doniel Tobin
1615 E. 21st Ave.
TR 4-5723

Mourice Trembloy
1765 E. 28th Ave.
TR 4-3844

John Tucker
1408 W. 45th Ave.
AM 1-0464

Bernord Von Goethem
1366 W. 13th Ave.
RE 1-7041

Michoel Wolsh
1265 W. 12th Ave.
RE 3-3273

Rudy Weitemeyer
10357 127th St.
North Surrey
WO 1-6359

Ronold Wheeldon
205 1041 Comox
MU 1-7979

Arthur Wildish
8469 French St.
AM 3-3073

Som Whittoker
1332 W. 47th Ave.
AM 1-4985

Lorry Willick
2855 W. 45th Ave.

Mike Willmon
1416 Wesbrook Cres.
CA 4-7919

Andy Zolot
946 E. 16th Ave.
TR 4-5363

Grade 12 Directory

Al Boronos
3578 W. 33rd Ave.
AM 6-2936

Bill Borry
4366 Portland St.
South Burnaby, B.C.
HE 1-5947

Denis Beoudoing
910 Rochester St.
Coquitlam, B.C.
WE 8-3500

Bob Biogioni
962 Churchill Ave.
Penticton, B.C.
HY 2-5025

Jomes Bishop
817 Princess St.
Alberni, B.C.
Phone 3165

Bill Bloir
7068 Waverley Ave.
South Burnaby, B.C.
HE 4-3867

Rolond Boisvert
1896 W. 36th Ave.
AM 1-0057

Moynord Boomors
3382 Knight St.
TR 4-3101

Joe Boskovich
5405 Heather St.
AM 6-4517

Gory Brody
1524 W. 58th Ave.
AM 1-2890

Gordon Brondolini
333 11th St.
New Westminster
LA 1-1485

Michoel Corey
6725 Cypress St.
AM 1-8079

Neil Corey
761 McCallan Rd.
Richmond, B.C.
BR 7-7463

Mike Chopmon
4005 W. 30th Ave.
CA 4-5682

Tony Collins
3228 E. 45th Ave.
HE 3-6024

Brion Condon
578 W. 18th Ave.
TR 9-3710

John Cooke
5551 Balsam St.
AM 1-6698

Poul Cote
1086 W. 54th Ave.
AM 1-6575

Jim Cullinone
Box 183
Nelson, B.C.
Phone 197-L

Corlos Diligenti
819 Burley Dr.
West Vancouver
WA 2-3638

John Dixon
843 Foster Ave.
Coquitlam, B.C.
WE 9-2114

John Dodd
3159 Point Gray Rd.
RE 1-4266

Mox Ewort
1617 Edmonton St.
Prince George, B.C.
LO 4-7095

Bob Froser
1170 Bute St.
MU 4-9091

Normon Gibbons
4658 W. 10th Ave.
CA 4-7182

Bill Gilbert
2555 W. 15th Ave.
RE 3-3395

Gordon Giroday
2405 W. 13th Ave.
RE 8-8642

John Gordon
Box 123
Sechelt, B.C.
Sechelt 115

Poul Homelin
105 King Edward St.
Fraser Mills
LA 6-4059

Fronk Honono
4025 MacDonald St.
RE 1-4813

Potrick Horkness
3891 Trintiy St.
Burnaby 2, B.C.
CY 8-6691

Bob Horvey
3391 W. 34th Ave.
AM 6-7001

Gordon Heys
456 E. 47th Ave.
FA 7-5744

Reinhold Hoge
8549 Selkirk St.
AM 1-2402

Dezso Koso-Hubo
2142 No. 2 Yew St.
RE 1-7893

Jeon-Poul Huni
793 W. 50th Ave.
FA 5-4292

Peter Irving
1957 S.W. Marine Dr.
AM 6-6456

Lloyd Johnson
Box 462, Oliver, B.C.
HY 8-3747

Bill Korpes
3251 W. 7th Ave.
RE 8-7864

Ron Kennedy
1924 W. 3rd Ave.
Seattle 99, Wash.
AT 3-6287

Poul Kirby
1290 The Crescent
RE 1-4747

Alex Kovots
3650 W. 8th Ave.
RE 8-7831

Derek Kuloi
385 N. Boundary Rd.
CY 8-0991

Poul Lowrence
109 W. Balmoral Rd.
North Vancouver
YU 8-0084

Tim Le Goff
4238 W. 11th Ave.
CA 4-1457

Lorne Little
Box 868, Terrace, B.C.
VI 3-2606

Angus Mocouloy
3889 W. 31st Ave.
CA 8-8106

Jim McCoffery
311 W. 14th
North Vancouver
YU 8-1651

Peter McCoffery
5938 Wiltshire St.
AM 1-0400

Brion MocDonold
665 Cooney Rd.
Richmond, B.C.
CR 8-5751

Cloude Morsden
392 E. 49th Ave.
FA 7-2475

Rodney Midgley
3513 W. 40th Ave.
AM 6-6591

Don Miller
1527 Dublin St.
New Westminster, B.C.
LA 2-6969

Jose Moro
Camaeho y Molina
Cuautla-Morelos, Mexico
Phone 3-77

Williom O'Connell
2005 E. Galen St.
Seattle 2, Wosh.
EA 3-8236

Mike O'Floherty
2930 W. 42nd Ave.
AM 1-8527

Gerry Oliver
721 5th St.
New Westminster, B.C.
LA 1-9795

Dick Peorson
2350 W. 39th Ave.
AM 1-4064

Doug Phelon
1509 6th Ave.
New Westminster, B.C.
LA 6-6086

Woyne Reid
987 W. 21st Ave.
RE 1-4795

Kenneth Storrs
3892 Antwerp Lane
CA 4-3787

Richord Surgeson
1265 W. 46th Ave.
AM 1-6457

Terry Verstroete
17150 104th Ave.
Port Kells, B.C.
YE 7-0550

Ronold Vornbrock
545 Clarke Rd.
New Westminster, B.C.
WE 9-1076

Allon Wowryk
1227 W. King Edward
RE 3-8547

Mike Wells
920 Bakerview Dr.
Richmond, B.C.
BR 7-6240

Jim Wright
3137 W. 42nd Ave.
AM 6-5878

ADVERTISERS INDEX

A. & C. Grocery Co. Ltd. 119
Acetogen Welding Supplies Ltd. 136
Agnes' Dressmaking Shop 119
Alby's Roofing & Insulation Co. Ltd. 119
Alfred W. McLeod Ltd. 135
O. B. Allan Ltd. 119
C. E. Allen C.L.U. 135
Allin & Osborne Realty 135
Andy's Jewelry 135
Arnell's Footwear 136
Banco Finance Co. Ltd. 133
Bank of Montreal — Kerrisdale Branch 116
Bank of Nova Scotia 118
Barclays' Dance Studios Ltd. 121
Barry's Trophies 136
Baxters Appliances 119
Bayview Meat Market 135
Beatty B.A. Service 129
The Beachcomber & Steak House 113
Bell and Mitchell Ltd. 135
W. H. Bell Real Estate 135
Belkin Paper Box Ltd. 121
Angelo E. Branca 116
Brettell Electric Ltd. 133
British American Oil Co. Ltd. 129
B.C. Air Lines Ltd. 117
B.C. Door Co. Ltd. 133
B.C. Electric Co. Ltd. 108
B.C. Sash & Door Co. Ltd. 117
Boultbee Sweet Co. Ltd. 135
Broadway Refrigeration 148
Brown Bros. Motors 115
Gordon Brown Co. Ltd. 135
Burleigh & Partners Ltd. 119
Burrows Cleaners 133
Byrnes Typewriters Ltd. 121
E. Cafferky & Associates Ltd. 114
The Canadian Bank of Commerce 114
Canadian Pacific Airlines 147
Canadian Stevedoring Co. Ltd. 136
Edith A. Carrothers 135
Casper's Pharmacy Ltd. 121
Chisholm's 133
Clarkdale Motors Ltd. 117
Clinton Sawmills Ltd. 121
Coast Laundry & Dry Cleaners 133
Coca Cola Ltd. 115
Collingwood Drug Stores Ltd. 118
Collins & Collins 117
Colonial Theatre 121
Columbia Radio & Electric Ltd. 133
T. Connors Diamond Drilling Co. Ltd. 133
Consolidated Typewriters 121
Continental Casualty Company 119
Continental Hotel Ltd. 119
Crawford & Co. Ltd. 135
Thomas D. Curley Co. Ltd. 120
Dairyland 117
L. D. Davidson Ltd. 121
Deacon's Service Ltd. 136
Dean Bros. Collision Repairs Ltd. 117
Dean's Cafe Ltd. 117
J. W. Devitt Ltd. 121
Dueck on Broadway 117
Dunbar Lumber & Supply 135
Dunbar Pharmacy 133
El Toro Mexican Foods 135
Eldorado Hotel 119
Ellams' Pharmacy Ltd. 133
Elm Park Service 136
European Baking 117
Falks Pharmacy 133
Fawcett Appliances 133
F. & F. Equipment Ltd. 120
George Fishers Pharmacy 121
Floorcraft Ltd. 117
Forsythe Drugs 133
Franciscan Friars of The Atonement 122
Y. Franks Appliances & Furniture 112
Alex Fraser Galleries 133
The French Hand Laundry 122
Galbraith & Sulley Ltd. 119
Gardner - Denver Co. 133
S. Gaylie Construction Ltd. 117
Georgia & Homer Garage Ltd. 136
E. B. Gibbons Co. Ltd. 121
C. J. Gillette 108
Giroday Sawmills Ltd. 121
Gordon Shoes 136
Graham The Cleaner 117
Grayce Florists Ltd. 133
Graydon's Apparel 117
Hammond Equipment Ltd. 117
Hayes Manufacturing Co. Ltd. 123
Heather Jewelers 135
Hillcrest 5c - $1 Store 136
J. B. Hoy 135
Imperial Investment Corp. Ltd. 107
Ingram & Bell Ltd. Physicians' Supplies 135
Jo-Bee Aluminum Products 133
Johnny's Shell Service 136
Kearney Funeral Directors 106
A. A. Keating Insurance 135
Kennedy Bros. Drug Stores Ltd. 133
Kerrisdale Book Nook 117
Kerrisdale Bootery 136
Kerrisdale Bowladrome Ltd. 133
Kerrisdale Heating & Sheet Metal 135
Kerrisdale Lockers Ltd. 135
Kerrisdale Lumber Co. 119
Kerrisdale Hardware Ltd. 119
Kerrisdale Stationery 136
Keystone Business Forms Ltd. 121
Knights Bakery 126
La Belle Supply Co. Ltd. 121
Lang-Ford Truck Equipment Ltd. 136
E. A. Lee Ltd. 123
E. A. Lee Formal Wear Rentals Ltd. 117
Lions Drive-In Restaurant 117
Lulu Island Motors 136
McDougall's Shoes 121
MacKenzie Drugs 133
McKernans 5c — $1 Store 136
McLaren Electric Ltd. 133
Dan MacLure's Taxi Ltd. 127
Magee Grocery 135
Main & Terminal Service 129
W. H. Malkin 111
Marpole Construction Co. Ltd. 117
Marpole Cycle 133
Marpole Equipment Ltd. 136
Marpole Transfer 133
Max's Shoes Ltd. 136
Martin Cleaners & Dryers 133
Mercedes - Benz Dist. West. Ltd. 107
Metropolitan — Perlux Dry Cleaners 117
Midway Pharmacy 133
Millers Credit Jewelers Ltd. 135
Milne's Bakery 133
Monsanto Canada Ltd. 135
Moray Hosiery & Lingerie 119
Morton & Gale Radio Ltd. 121
Mount Seymour Caterers Ltd. 126
John P. Murphy Construction 128
Mutual Life of Canada 119
Neifer Installations Ltd. 132
Nelson Bros. Fisheries Ltd. 106
Neon Products of Canada 121
Nightingale Pharmacy 133
Nona's Beauty Nook 133
North American Life Assurance Co. 135
Oakridge Drugs Ltd. 133
Oblates of Mary Immaculate 109
O'Brien Advertising Ltd. 128
J. T. O'Bryan & Co. 135
O'Grady's Drug Store 133
Owen's Meat Market on 49th 135
Owen's Meat Market on Main 119
Owl Barber Shop 133
Owl Drug Co. 121
Pacific Meat Co. Ltd 121
Pacific Produce Co. Ltd. 119
Palm Dairies Ltd. 117
Park Gift Shop 135
Pemberton Barbers 133
Pemberton's Jewellers 135
Peterson Electrical Construction Co. Ldt. 117
Charlie Philp Ltd. 121
Pierre Paris & Sons Ltd. 151
Pitman Business College 121
Pitman Optical 135
Printcraft of B.C. Ltd. 121
Quinn's Drug Store 133
Radio Service Engineers Ltd. 132
Recordland 135
Reid's Medical Prescriptions Ltd. 121
Ripley & Associates 117
Riverdale Lumber & Supply Co. Ltd. 117
Rockgas Propane 119
Rod's Building Supplies Ltd. 133
Rosco Metal Products Ltd. 136
Ross A. Fraser 135
Rosso Jewelers 119
Tucker Rowley's Service Station 121
Royal Trust Co. 119
Salmon's Transfer Ltd. 134
Arthur Sanderson & Sons Ltd. 119
Savona Sales Co. 121
Seaport Crown Fish Co. Ltd. 136
Service Garage 136
Shell Oil Co. of Canada Ltd. 134
Simmons & McBride Ltd. 119
George Sparling Ltd. 137
Speiser Fur Ltd. 135
Spools Lumber & Building Supply Ltd. 136
Jack Stearman, Locksmith 135
Stong's Shop — Easy 135
Sunnyside Motel 119
Sweeney Cooperage Ltd. 140
Tad's Sporting Goods 136
Tech Pharmacy 133
Theatre Equipment Supply 140
Thomas B. Read Co. Ltd. 119
Thompson & Page Ltd. 141
Thunderbird Sporting Goods Ltd 136
Tide Bay Dredging Co. Ltd. 141
Todd's Reddi Hot Foods 119
Totem Roofing & Insulation 135
Town & Country 135
Tri-Graphic Engravers Ltd. 117
Tudor Meat Market 121
25th & Cambie Service Ltd. 136
Van Waters & Rogers Ltd. 133
Vancouver Adjustment Bureau 133
Vancouver Equipment Corp. Ltd. 151
Vancouver Stock Exchange 135
Vancouver Sun 144
Vancouver Vending Services Ltd. 144
Vogue Flower Shop 133
Warner Plumbing & Heating Co. Ltd. 145
Fred Welsh Antenna Systems Ltd. 145
West Coast Export Ltd. 117
Western Mutual Benefit Assoc. 119
Western Sporting Goods 136
Western Swimming Pools Ltd. 121
WesTrade Publications Ltd. 148
Whalen Insurance Ltd. 149
The Whistling Kettle Coffee Shops Ltd. 133
White & Co. — Percy A. White 146
Whitticks' Mechanical Contractors Ltd. 149
Williams Bros. Photographers Ltd. 135
Williams Moving & Storage Co. 133
Mrs. Willman's Cake Shop Ltd. 150
J. S. Wood Realty Ltd. 135
Yale Hotel 135
Yellow Cab Co. Ltd. 150
Young's Services Ltd. 117